



Instruction Manual

ELMO Interactive Toolbox

Please read this manual before using this product.
Please retain this manual.

Contents

Contents.....	2
Before Use	4
Software Installation	5
Launching and Activating EIT	6
About EIT	7
Explanation of the Screen.....	7
Basic Screen Configuration	7
About Dial	8
Various Operation Modes	9
Diagram of the Modes	9
PC Annotation Mode.....	10
PC Operation Mode	10
Document Camera Mode	10
Teaching Material Import Mode.....	10
Whiteboard Mode	10
Operations.....	12
Drawing.....	12
Deleting.....	13
Recoding a Lesson	14
Operating the Document Camera.....	16
Configuring the Camera.....	17
Highlight Function	19
Mask Function.....	20
Scroll Function	21
Using PowerPoint Support Function (Windows only)	22
Inserting Images	23
Adding Sticky Notes.....	24
Saving the Selected Area of the Slide	25
Moving the Created Material/ Changing the Size of the Created Material	26
Selecting a Camera to View	27
Setting the Pen	28
Selecting Teaching Materials	29
Selecting Custom Background	30
Comparing Pictures	30
Deleting Teaching Material.....	31
Adding Teaching Material to Favorites.....	31

List of Icons in Dial.....	32
List of Menu icons	33
List of Sub Menu icons	35
Additional Information	36
About Software Compositions and Compatible ELMO Products.....	36
Restoring / Opening Background Folder	37
About the Software	38
System Requirements	39
Troubleshooting	40
Before Contacting Support	40
Disclaimer.....	42
About Trademarks	42

Before Use

Thank you very much for purchasing ELMO Interactive Toolbox (EIT). By installing EIT to your computer, you can operate a large monitor or tablet PC and annotate over the image.

Please read this manual carefully to ensure proper use of EIT.

NOTE

※EIT features various functions that enhance the effective use of the ELMO Classroom Solution (CRS) products. The CRS products support teachers during lessons.

[ELMO CRS Product Line Up]

- Document Camera (See “**System Requirements**” for a list of compatible Document Cameras.)
- Portable IWB CRB-1/CRB-2 (IWB=Interactive Whiteboard)
- Pen Tablet CRA-1
- ICB CRI-1 (ICB=Interactive Communication Box)

※EIT is a comprehensive software evolved from the Image Mate Accent for SRS which has been supplied with the Elmo SRS and the Image Mate Accent 2 which has been supplied with the Elmo IWB.

※For details about the operations of the IWB and Pen Tablet, refer to the User’s Guide of the respective device.

※Functions of EIT can also be used when the mouse is used instead of the Pen Tablet or IWB.

For details about the operation using the mouse, see “**About EIT**”.

Caution

- When you use EIT with the IWB or Pen Tablet, the wireless settings between the wireless adapter and the IWB or Pen Tablet need to be set up.

For details about the set up procedure, refer to the User’s Guide of the IWB or Pen Tablet.

- Firmware of the IWB or Pen Tablet may need to be upgraded.

For further information, contact the dealer from whom you have purchased the product or one of our sales offices whose details are provided at the end of this manual.

- Please note that screens and figures used in this manual may differ from the actual view.

Software Installation

Install EIT before initial use of it according to the following instructions:

✕ If the Image Mate Accent for SRS or the Image Mate Accent2 is already installed in your computer, uninstall it before installing EIT.

• When using Windows:

① Download “EITSetup_○.○.○.zip” from the following ELMO official websites.

<https://www.elmousa.com/>

<https://www.elmoeurope.com>

<https://eit-pc.firebaseio.com/>

② Unzip the downloaded zip file and the msi file will be created. Start the msi file and follow the instructions to install.

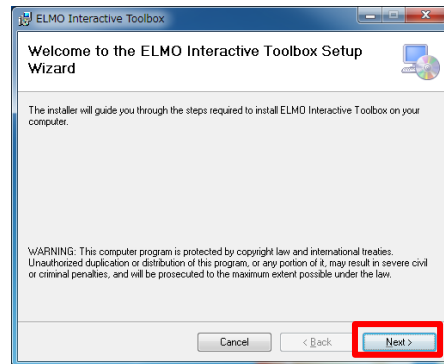

③ When the software is successfully installed, the “ELMO Interactive Toolbox” shortcut icon will appear on the desktop.

• When using Mac:

① Download “ELMO Interactive Toolbox_○.○.○.pkg” from our official website.

<https://www.elmousa.com/>

<https://www.elmoeurope.com>

<https://eit-pc.firebaseio.com/>

② Start the downloaded pkg file and follow the instructions to install.

Caution

Depending on your computer, you may be asked to restart the computer. In that case, press “YES” to restart the computer.

Launching and Activating EIT

Launch EIT by double-clicking the shortcut icon created on the desktop of your computer or selecting EIT from the application menu.

When the Document Camera is connected, EIT will start in the Document Camera mode. Otherwise, EIT will start in the Whiteboard mode.

Startup screen

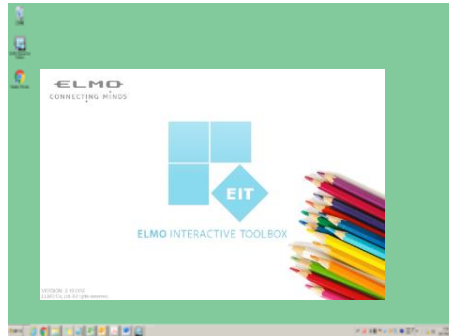

When Document Camera is
connected:
⇒ Document Camera mode

When Document Camera is not
connected:
⇒ Whiteboard mode



The Camera Selection menu will be displayed to select the camera to be displayed when multiple cameras are connected.

About EIT

In this section, you will learn various operation modes of EIT and how to draw with the mouse.

Explanation of the Screen

Basic Screen Configuration

This section describes the basic configuration of the screen.

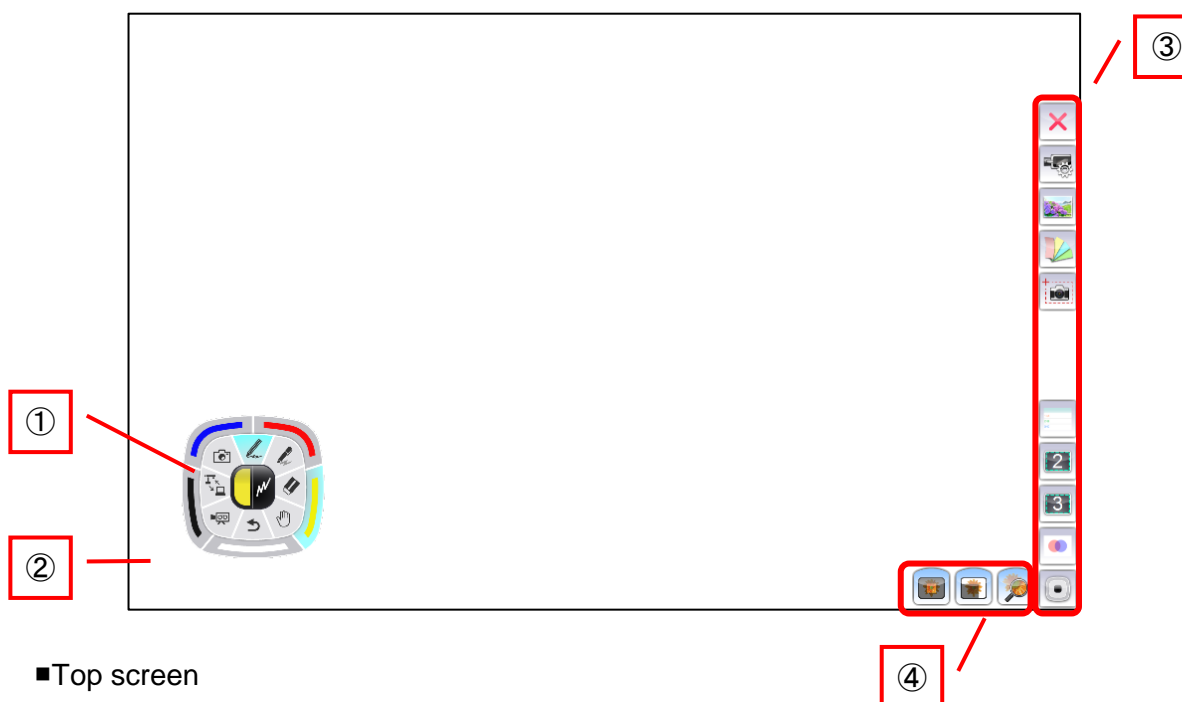

■Top screen

①	Dial	The following operations can be performed from the Dial: <ul style="list-style-type: none">- To select the type of pen- To configure the settings such as "Delete All"- To switch to the Document Camera image- To switch to the drawing screen See " About Dial ".
②	Drawing area (Entire screen)	This area is for displaying the Document Camera image and drawing. The entire screen will be the drawing area.
③	Menu area	These buttons are for configuration or operation of the Document Camera. See " List of Menu icons ".
④	Sub Menu area	These buttons are for advanced operations. The buttons to be displayed varies depending on the mode. See " List of Sub Menu icons ".

※1 The menu areas (③ and ④) will appear when the cursor is moved to either right edge or left edge of the screen.

About Dial

Various settings can be configured from the Dial.

When each setting button is pressed, the corresponding selection items will be displayed.

For details, see “**Operations**”.

※Only the center of the Dial will be displayed when drawing is started after completing the configuration. The center of the Dial will be enlarged if it is clicked.

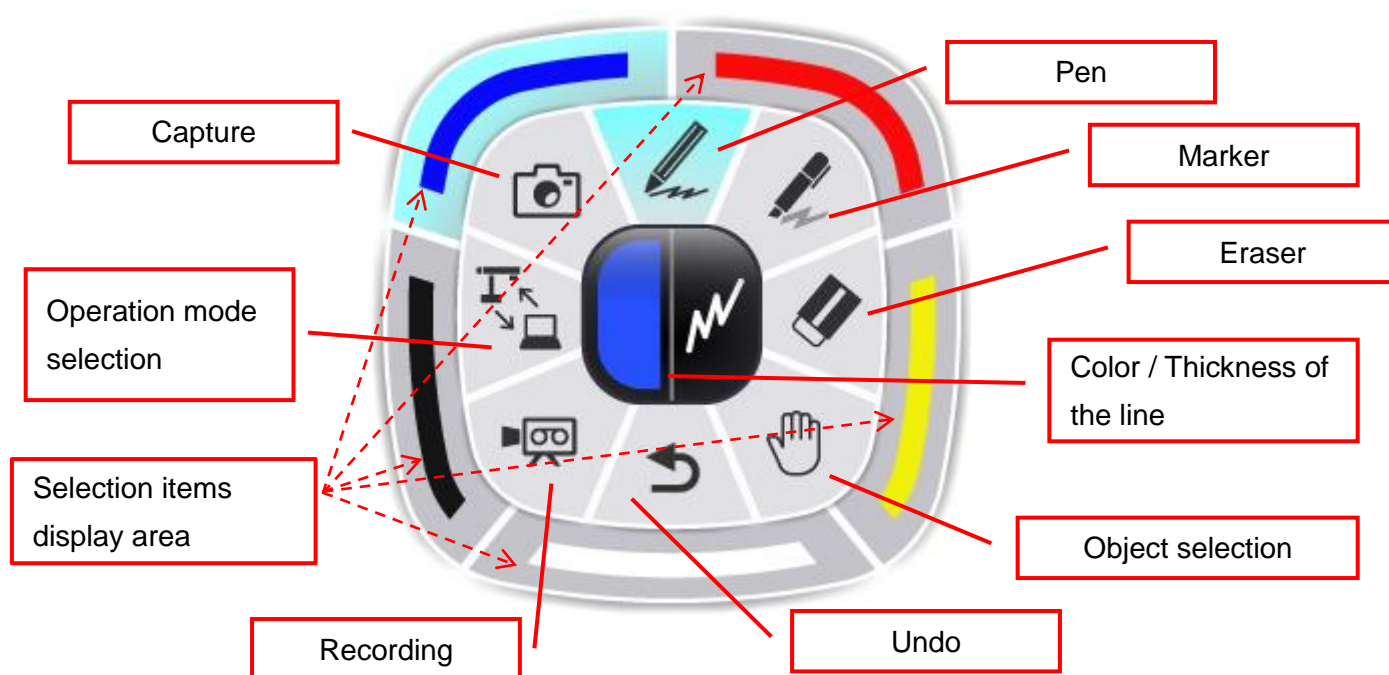

Various Operation Modes

This section describes various operation modes of EIT.
When the Operation mode selection button [] is pressed, each operation mode will be displayed in the Selection items display area. Select the desired operation item. You can draw over the image in any mode.

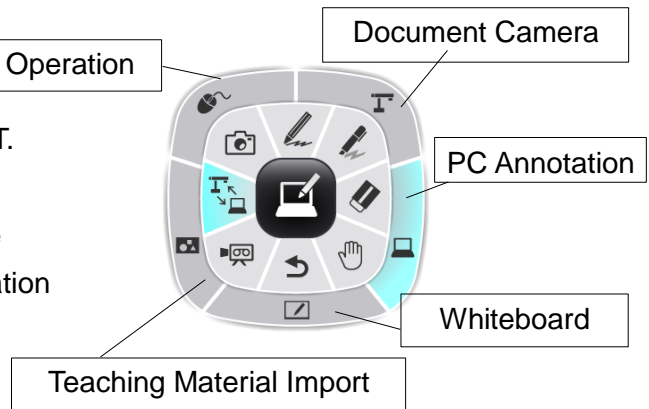

Diagram of the Modes

Document Camera mode



Use the Document Camera image as background.

Improve the level of understanding of your students by showing real objects!!

Whiteboard mode

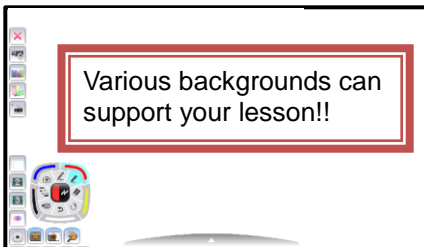

Use the whiteboard image as background.

PC Annotation mode

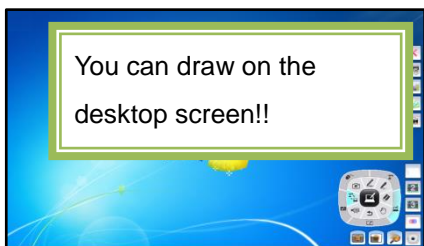

PC Operation mode

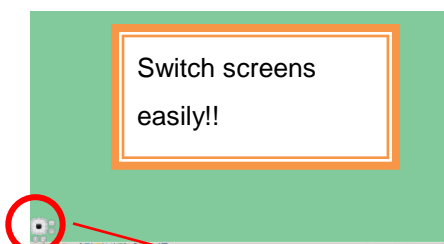

Operate your computer by switching to a desktop screen.

Use the current computer screen as background.

Teaching Material Import mode





Use the created material as background.

Basic operation

Draw
Delete
Record
Operate
Show

As shown above, the basic operations (drawing, deleting and recording) are performed for the Document Camera image in the "Document Camera mode", for the desktop screen image in the "PC Annotation mode", for the background image in the "Whiteboard mode", and for the captured picture in the "Teaching Material Import mode".

PC Annotation Mode

In the PC Annotation mode, you can draw on the desktop screen image or save the drawing as a picture. Press the Operation mode selection button [] and click [] to enter the PC Annotation mode.

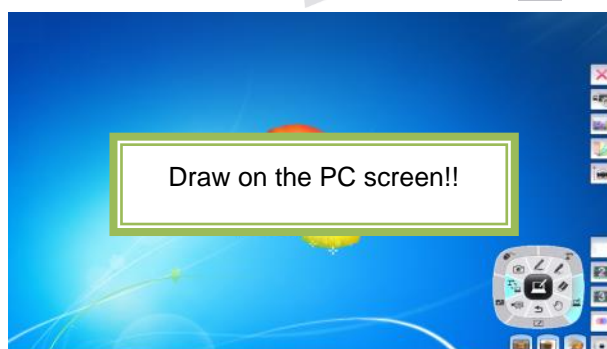

PC Operation Mode

In the PC Operation mode, you can operate your computer. This mode is used to change the background for the PC Annotation mode or display questions.

Click [] to enter the PC Operation mode. During the PC Operation mode, the computer screen will be displayed and the Dial will become a shortcut key.

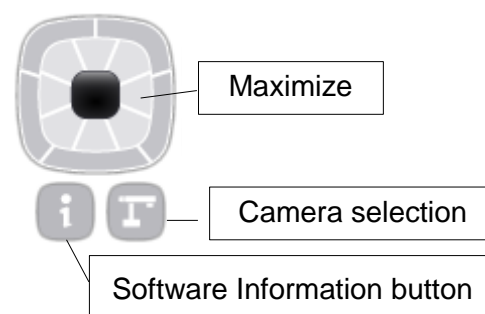

Document Camera Mode

In the Document Camera mode, you can draw on the Document Camera image or save the drawing as a picture.

Click [] to enter the Document Camera mode.

Teaching Material Import Mode

In the Teaching Material Import mode, you can select the Teaching Materials that you have prepared in advance. Click [] to enter the Teaching Material Import mode.

※When a video file is played in the Teaching Material Import mode, a playback bar will appear in the bottom of the video image and the playback position can be selected.

Whiteboard Mode

In the Whiteboard mode, you can set a whiteboard image as the background and draw on it or save the drawing as a picture.

Click [] to enter the Whiteboard mode.

About Multiboard

In the Whiteboard mode, the Multiboard will be displayed at the bottom of the screen and 4 screen shortcuts will be displayed there.

You can draw on each board. Also, you can recall the saved screen with drawing to add drawing or delete or edit the drawing. This feature is useful when you want to continue the same drawing.

To display the desired screen, open the Multiboard by clicking the Maximize Multiboard icon.

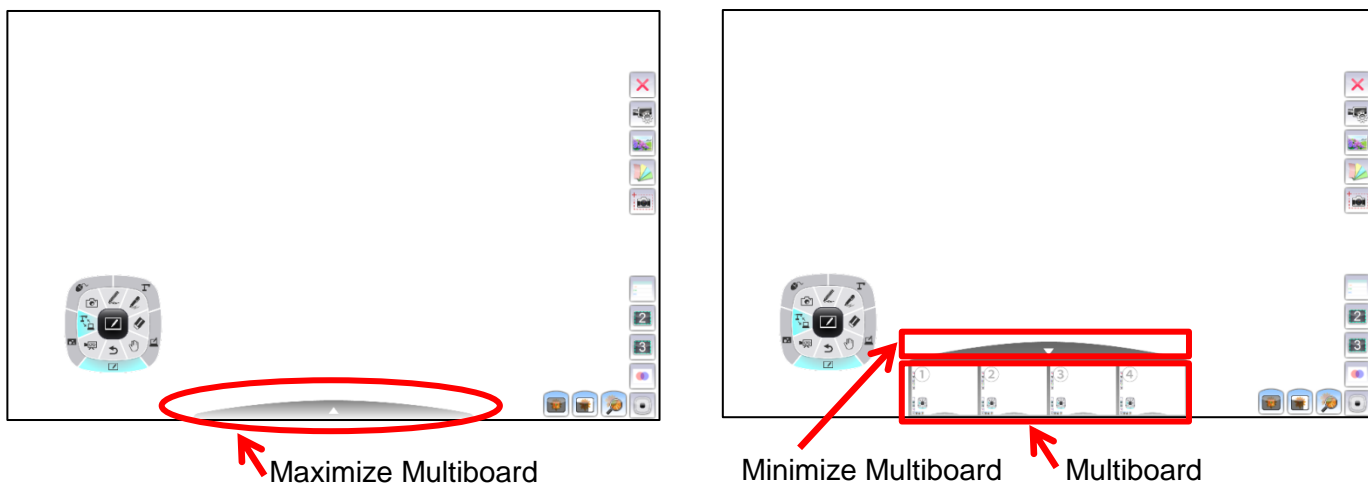



※The drawing data saved to the Multiboard will be reset when EIT is closed.

If you want to use the saved drawing data later, add it to the Custom background. (=>P.30)

Operations

This section describes how to draw with the mouse.

Drawing

Select the desired pen icon (Pen [] or Marker []) in the Dial and select the color, type and size (thickness) of the pen from [] (Color/Thickness of the line).

①

To display the color (5 colors) of the line, click the left area.

To display the thickness of the line, click the right area.

NOTE

For details, see “**Setting the Pen**”. (=>P.28)

※The selected item will be displayed with emphasis.

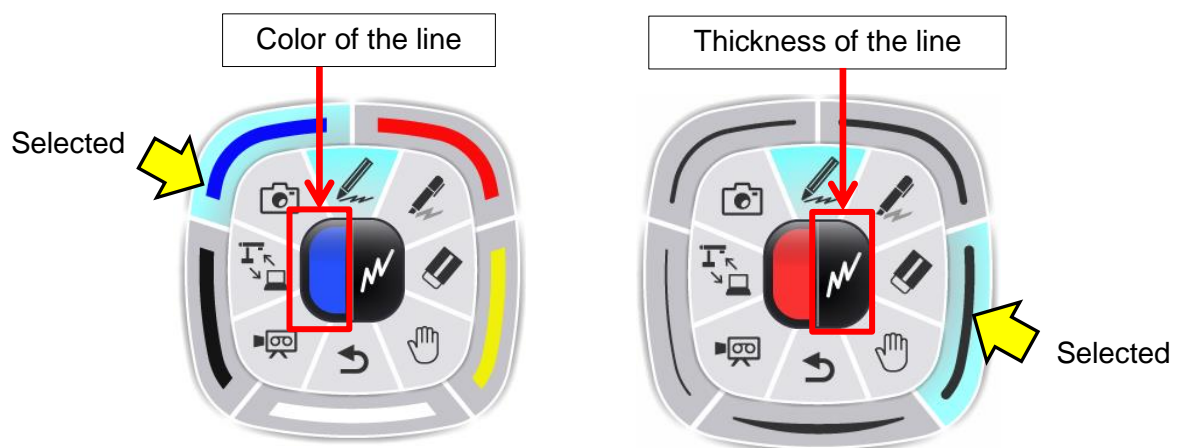



②

Draw lines by moving the mouse while pressing the left button of the mouse.



Deleting

Select “Eraser” in the Dial.

There are two types of deleting tools available – “Delete all []” and “Delete partially []”.

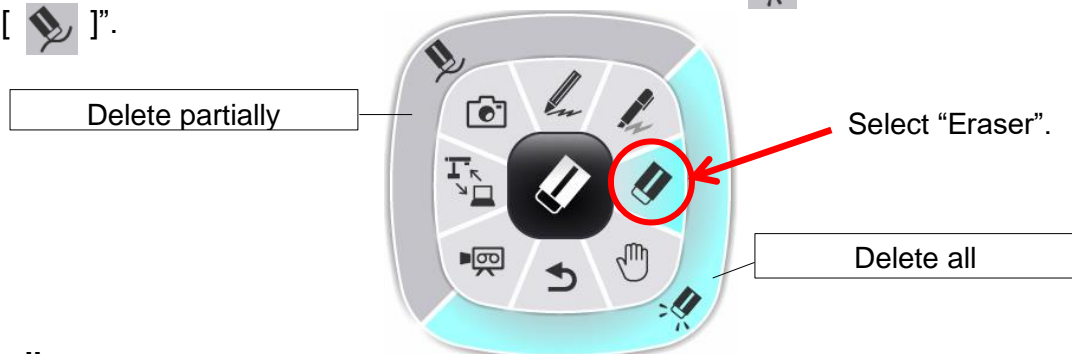

■Delete all

- 1 When the “Delete all” button [] is pressed, all the drawings will disappear.

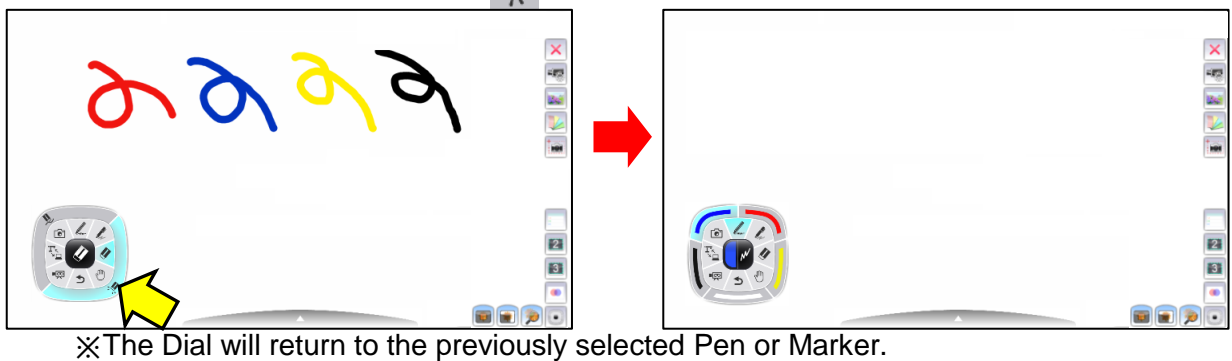

■Delete partially

- 1 Press the “Delete partially” button [] or press and hold the right-click button of the mouse. The cursor will change to an eraser.
- 2 Align the cursor with the area that you want to delete, and move the mouse while pressing it.

※Only the area selected by the cursor will be deleted when the mouse is clicked.

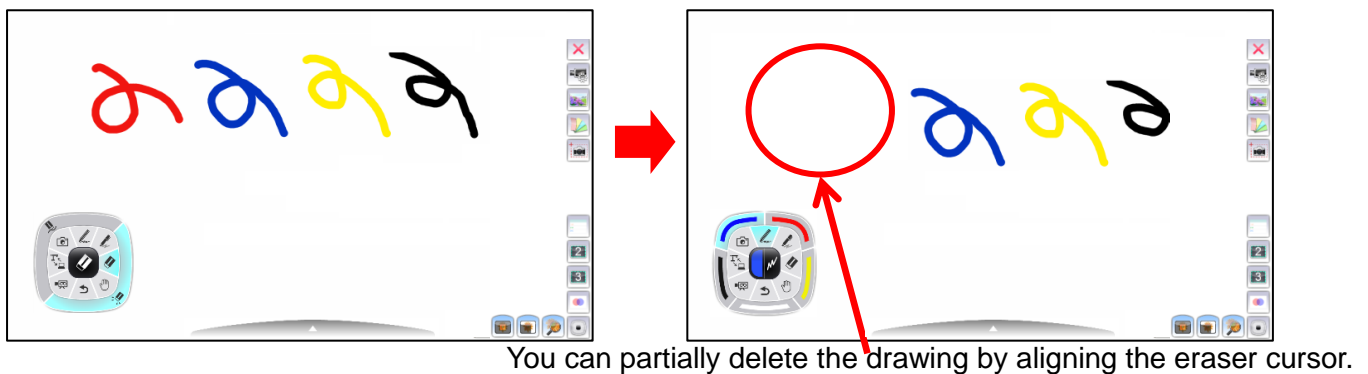

Caution

You cannot partially delete a line that was drawn continuously.

Recoding a Lesson

■ Saving a picture

- 1 Display live image that you want to save as a picture.

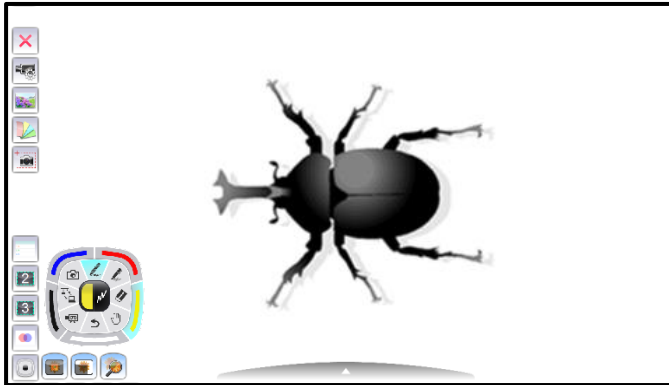

- 2 Click [] to save the picture.

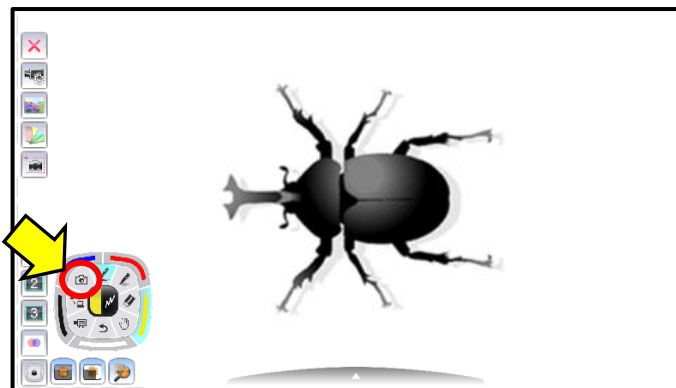

This icon appears on the top left of the screen during the recording.

NOTE

For details about how to view the saved picture, see “**Selecting Teaching Materials**”. (=>P.29)

■ Recording a Video

- 1 Display live image that you want to record as a video.

Recording with current recording settings

- 2 Press [] in the Dial to start the recording.

The recording icon will appear on the top left of the screen during the recording.

※When the recording is started using the Dial, the recording is performed with the current settings.



- 3 Press [] in the Dial again to stop the recording.

Recording with customized recording settings

- 2 Select the Recording settings [] in the Menu area.

The Recording Settings window will appear.

Select the recording format, the recording size and the recording interval from the list.

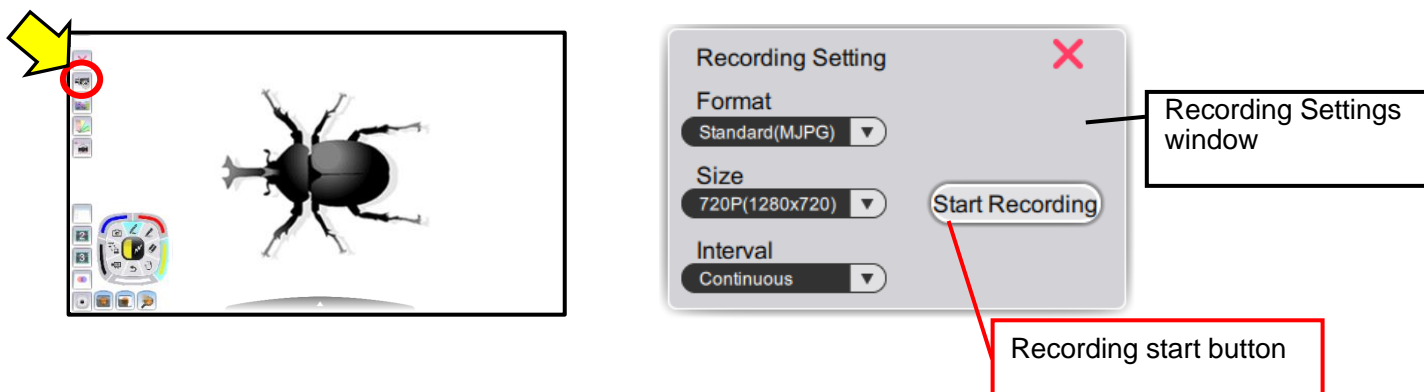



- 3 Select the Recording button to start the recording.

After the recording is started, the Recording Settings window will be closed and the recording indicator will appear on the top left of the screen during the recording.





- 4 Click [] in the Dial or click the Recording Settings button in the Menu area to stop the recording.

The recording indicator will disappear after the recording is stopped by clicking [] in the Dial or by clicking the Recording Settings button [] in the Menu area.
(The Recording Settings button turns red during the recording.)

Operating the Document Camera

By connecting the Document Camera and your computer, you can operate the Document Camera from your computer in the Document Camera mode.

The Camera Settings button [] and the Camera selection button [] will be displayed in the Menu area.













The Camera Settings window will be displayed when the Camera Settings button [] is pressed. You can configure the settings of the camera.

For details, see “**Configuring the Camera**”. (=> P.17)

When [] in the Dial is pressed during the Document Camera mode, the Document Camera Operation window will be displayed and you can operate the Document Camera.

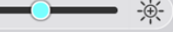
Document Camera Operation window



 Zoom In/Out	To control the zoom level of the Document Camera by sliding [] of the zoom bar or pressing [] or [].
 Auto Focus	To focus the Document Camera automatically.
 Brightness Up/Down	To adjust the brightness of the Document Camera by sliding [] of the brightness bar or pressing [] or [].
 Pause	To pause/ restart the Document Camera image.
 Image flip	To flip vertically the Document Camera image.

Configuring the Camera

The Camera Settings window will be displayed when [] in the Menu is clicked.
The configuration of the Document Camera is only possible when the Document Camera is connected.

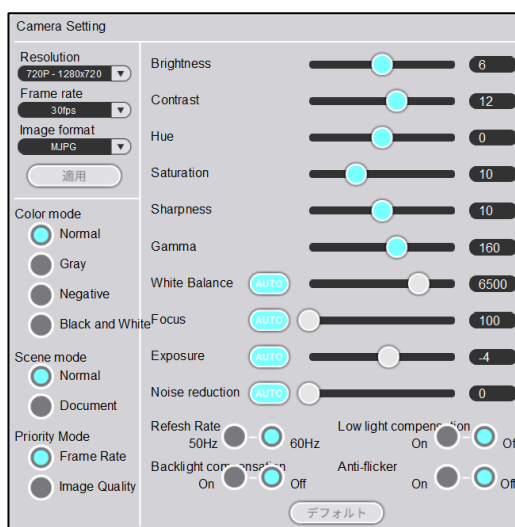

Item	Setting value	Frame rate		Description
		USB3.0	USB2.0	
Resolution/ Frame rate	VGA	30fps	30fps	<div><div></div><div>The image quality increases in the order as indicated by the arrow, while the network load also increases. As the network load increases, the image distortion tends to occur, preventing smooth video playback.</div></div> <div><div></div><div>These settings are not available when connecting with the USB2.0.</div></div>
	XGA	30fps	30fps	
	720p	60fps	30fps	
		30fps		
	QVGA	30fps	30fps	
	1080p	60fps	30fps	
		30fps		
	3.0M	30fps	18fps	
	4K	30fps		
13.0M	21fps			

※The available frame rate varies depending on the selected resolution or the type of the connected Document Camera.

Image format	To set the method of video compression. (MJPG) ※1
--------------	---

Item	Setting value	Description
Color mode	Normal	To display the image in color.
	Gray	To display the background in black and the light color in gray.
	Negative	The brightness or darkness of the image and the color of the image will be reversed.
	B&W	To display the image in black and white.
Scene mode	Normal	To clearly display photos or documents with color.
	Document	To clearly display text documents.
Priority mode	Frame Rate	The speed takes precedence over image quality.
	Image Quality	The image quality takes precedence over speed.
Brightness	0~12	To adjust the brightness. It does not follow the brightness of the shooting environment.
Contrast	0~20	To adjust the level of contrast of texts and lines.
Hue	-180~180	To adjust the color tone of the image.
Saturation	0~31	To adjust the saturation of the image.
Sharpness	5~15	To adjust the clarity of the image.
Gamma	100~200	To adjust the image characteristics of the input/output devices. Adjust the value according to your preference.
White Balance ※1	2000~8000	To adjust the level of red color and blue color in the image manually.
Focus ※1	100~3000	To adjust the focus.
Exposure ※1	-10~1	To adjust the exposure level. ※If you remove the check from the check box of "Auto", the above brightness setting will be disabled.
Noise reduction ※1	0~10	To adjust the level of noise reduction.
Refresh Rate	50Hz	When you notice a light flickering, set this value same as the power frequency of your area.
	60Hz	
Backlight compensation	On	To prevent the object in the center of the image from becoming dark when there is a strong backlight behind the object.
	Off	
Low light compensation	On	When this setting is set to On, the camera automatically selects the appropriate brightness for the shooting in dark environment or in an environment where the brightness changes abruptly.
	Off	
Anti-flicker	On	To reduce the flickering in the image by adjusting the brightness.
	Off	

※1 When "Auto" is clicked, the value will be set automatically.

※The settings such as the Camera mode settings will be initialized when the Default button is pressed.

※The setting items may differ depending on the Document Camera connected.

Highlight Function

The Highlight function brings attention to a part of the image.

By highlighting only the area you want to bring to attention, your lessons will become more effective.

Select [] in the Sub Menu.

A highlighted area will be displayed on the screen. To move the highlighted area, move the cursor [] to the highlighted area and drag it.

When the cursor touches the edge of the screen, the movement will stop. Drag the highlighted area again to move it.

You can change the size of the highlighted area by dragging the non-highlighted area.

The highlight size can be changed from 100 x 100 pixels to the size 300 pixels smaller than the screen size.

The darkness of the non-highlighted area can be adjusted with [] and [].

The darkness of the non-highlighted area increases when [] is pressed.

The darkness of the non-highlighted area decreases when [] is pressed.

By selecting Pen or Marker from the Dial, you can draw on the image.

By selecting [] in the Dial again, you can move the highlighted area or change its size.

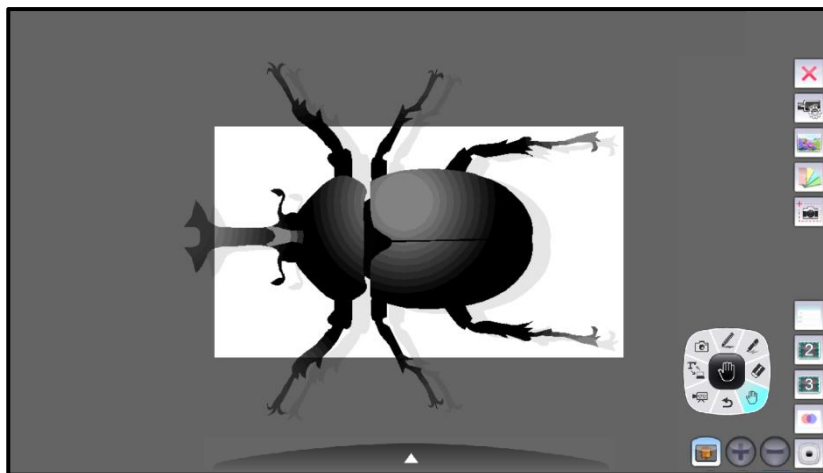

Mask Function

The Mask hides part of or whole image that is displayed.

By temporarily hiding part of the image that you do not want to show while asking questions or giving explanation, your lessons will become more effective.



Select [] in the Sub Menu.

The Mask will be displayed. Place the cursor [] to the Mask and move the Mask to the desired position by dragging it.

When the mouse cursor touches the edge of the screen, the movement will stop. You can drag the Mask again to move it.

The Mask size can be changed by dragging the area outside the Mask.

The Mask size can be changed from 100 x 100 pixels to the size of the screen.

The darkness of the Mask can be adjusted with [] and [].

The darkness of the Mask increases when [] is pressed.

The darkness of the Mask decreases when [] is pressed.

By selecting Pen or Marker from the Dial, you can draw on the image.

The Mask operations such as moving the Mask and changing the Mask size are possible again by selecting [] from the Dial.

※The drawings added to the Mask will move with the Mask.

To quit the Mask function, select [] again.

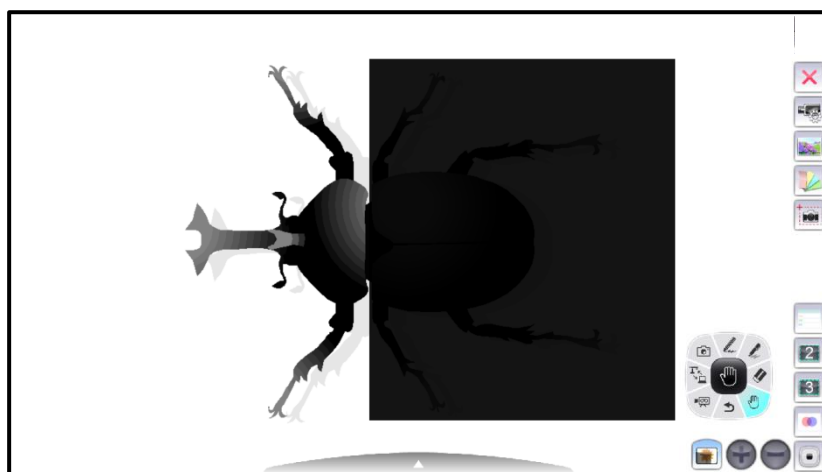



Scroll Function



The scroll function enlarges the image.

By temporarily enlarging and moving the image, your lessons will become more effective.

Select [] in the Sub Menu.

An electronically magnified image will be displayed on the screen. Drag the enlarged image to move it.

The magnification ratio can be adjusted with [] and []. (Default setting: 120% / Adjustable range: 120-500%)

The magnification ratio increases when [] is clicked and decreases when [] is clicked.

The magnification ratio can also be adjusted by rotating the mouse wheel.

By selecting Pen or Marker from the Dial, you can draw over the image.

By selecting [] in the Dial again, you can move the enlarged image.

To quit the scroll function, select [] again.

Next time when [] is selected, the image will be enlarged at the magnification ratio that was adjusted last.

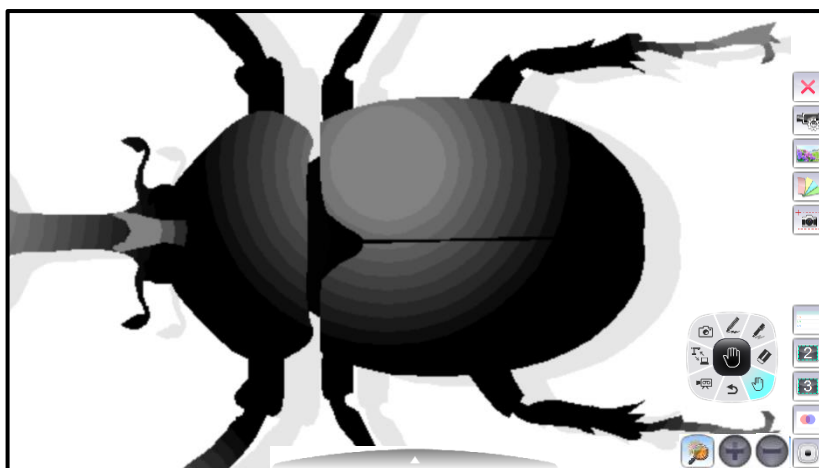

NOTE

※When [] is clicked in the PC Annotation mode, the then desktop image will be displayed enlarged.

Using PowerPoint Support Function (Windows only)

Start PowerPoint while EIT is running (in the PC Operation mode).

Start slideshow in PowerPoint and then set EIT to the PC Annotation mode.

The PowerPoint Support icon will be displayed in the Sub Menu.

You can move to the previous page by pressing [⏮] or to the next page by pressing [⏭].

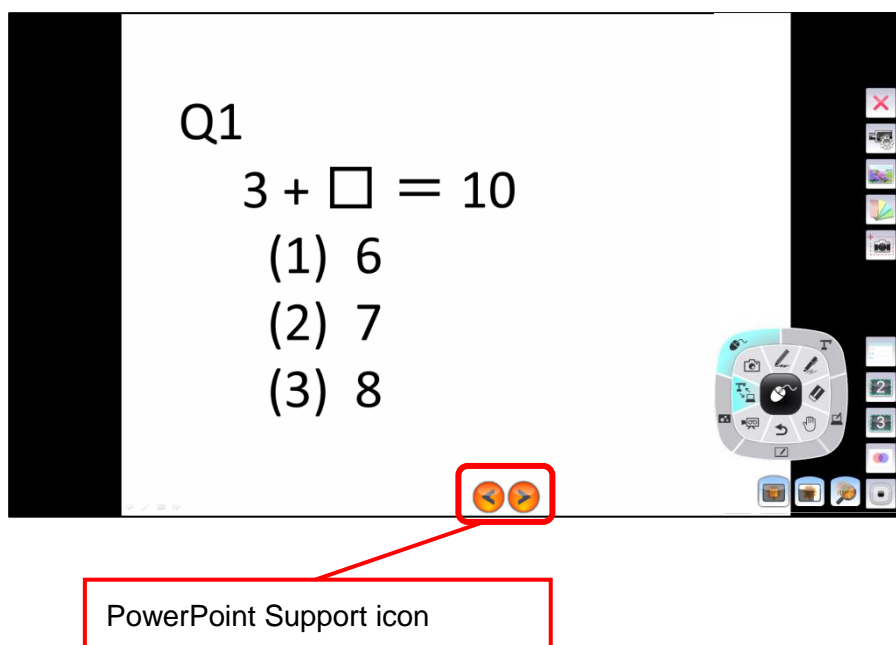

NOTE

The PowerPoint Support function does not support PowerPoint Viewer.

This function is only available for Windows version.

Inserting Images

You can insert images stored in your computer to the slide.

Select [] in the Menu.

Select the image to be inserted. Drag and drop it to the slide.

The size of the image can be adjusted by using the pointer which will be displayed when the inserted image is selected.

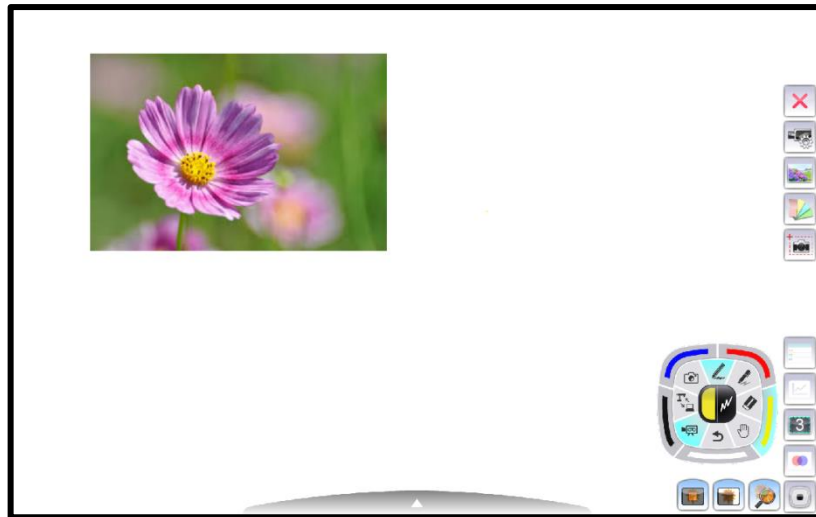

NOTE

The format of the file to be inserted should be bmp, jpg(jpeg), gif or png.

Adding Sticky Notes

You can add sticky notes with specified size to the slide.

Select [] in the Menu.

Select the area by dragging the mouse. A sticky note will be displayed.

You can change the size of the sticky note by selecting it.

You can type texts in the sticky note by using the keyboard while the sticky note is selected.

The text size will be automatically adjusted according to the size of the sticky note.

※ You can delete the sticky notes using the Eraser in the Dial.

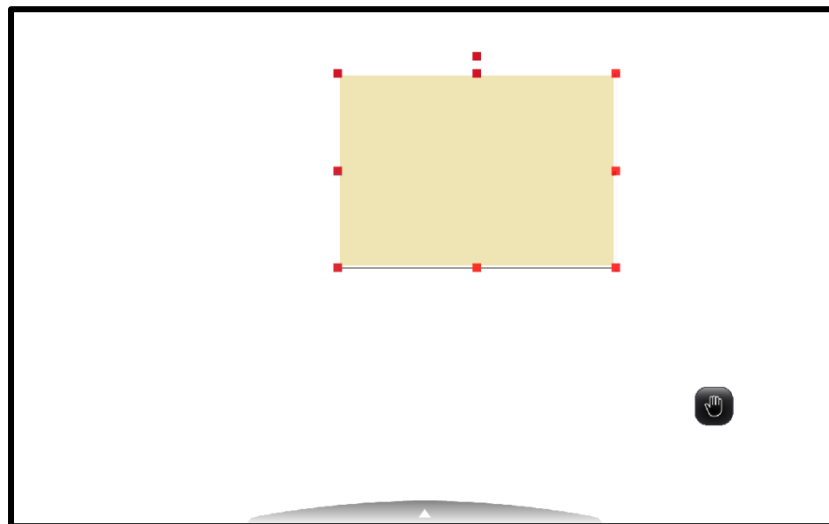

Saving the Selected Area of the Slide

You can save the selected area of the slide as an image.

Select [] in the Menu.

Select the area by dragging the mouse. The selected area of the slide is saved as an image.

The saved image is added to the slide by dragging the mouse again.

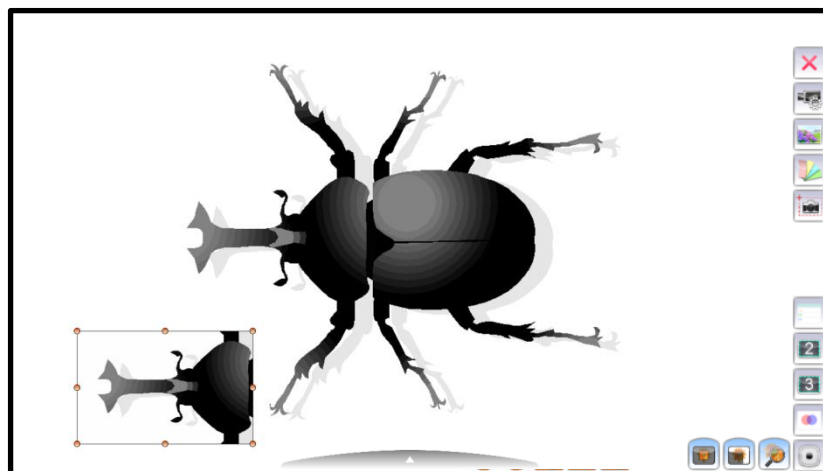
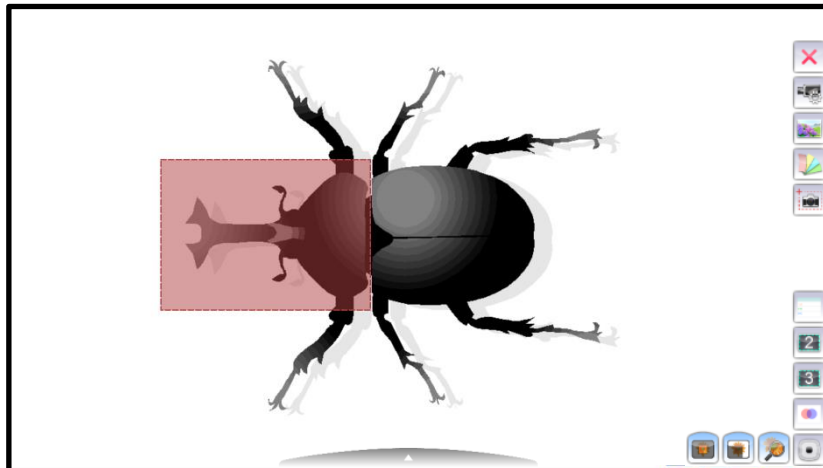

NOTE

See “**Selecting Teaching Materials**” for viewing the created images.

Moving the Created Material/ Changing the Size of the Created Material

The drawn lines and figures, and inserted images are called as the “Created Material”.

You can move or change the size of the Created Material by selecting it.

The control handles will be displayed when the Created Material is selected after [] in the Dial is selected.

Multiple figures or images can be selected at the same time by dragging the mouse.

You can move or change the size of the selected Created Material by dragging [] of the control handles.

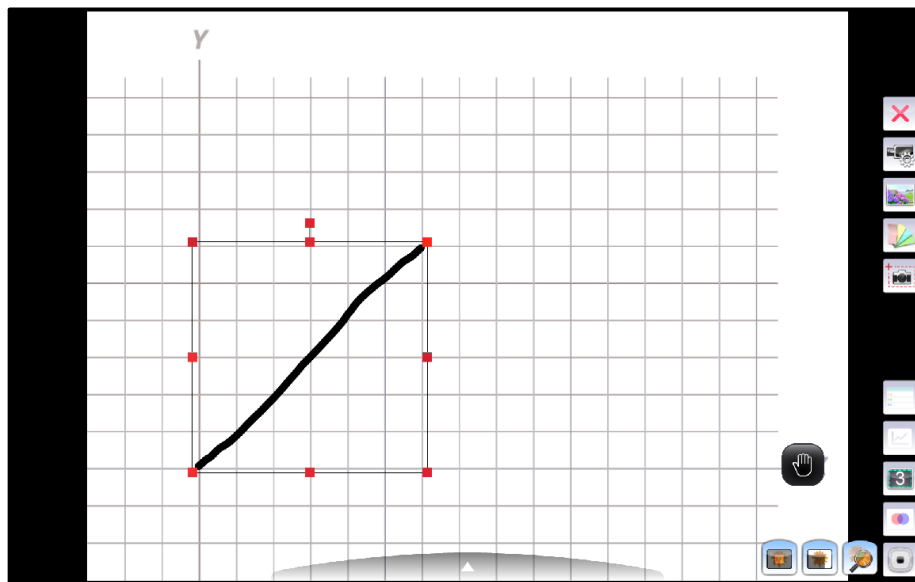

Selecting a Camera to View

You can select a camera to view by selecting [] in the Menu when several cameras are connected to your computer.



※A camera will not be recognized if it is not turned on. Turn on the camera.

※The layout (camera type) of the Camera Selection window is different between when the Document Camera is connected to a computer via the USB cable and when it is connected to a computer via WiFi.

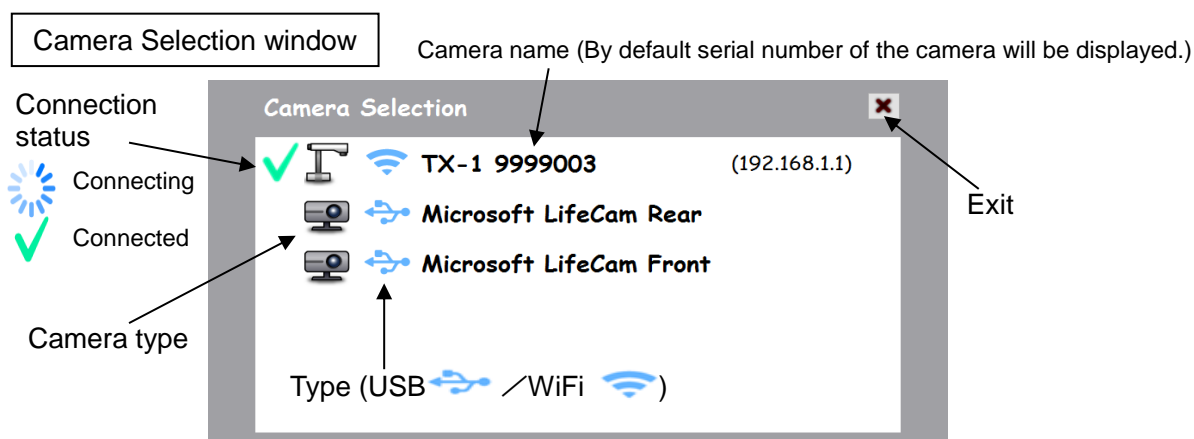

- The live image of the Document Camera will be displayed after EIT is started when the Document Camera is connected to a computer via the USB cable. (The Camera Selection window will not appear on the screen.)
- The Camera Selection window will be displayed when several cameras are connected to a computer.



<Connection Procedure>

- ①Click the selected camera name.
 - ②The connection status changes to "Connecting []".
 - ③The connection status changes to "Connected []" after the connection is established.
- ※The software will cancel the selection and start to connect to the other selected camera if the camera name of the other camera is selected after the connection is established.
- ※The connection will be disconnected if [] is pressed.
- ④The Camera Selection window will disappear and the live image of the camera will be displayed.

When connecting the MX-1 (For Windows Only)

The Main unit button [ / ] will be displayed in the Camera Selection window.

You can enable or disable zoom operation or freeze operation of the MX-1 using this button.

When "Disable" is selected, you cannot use the zoom button or freeze button of the MX-1.

※You can still operate zoom function or freeze function from the Menu in the Document Camera Operation window of EIT.

※The Main unit button will not appear for Mac version of EIT. (You cannot operate zoom function or freeze function using the Main unit button.)

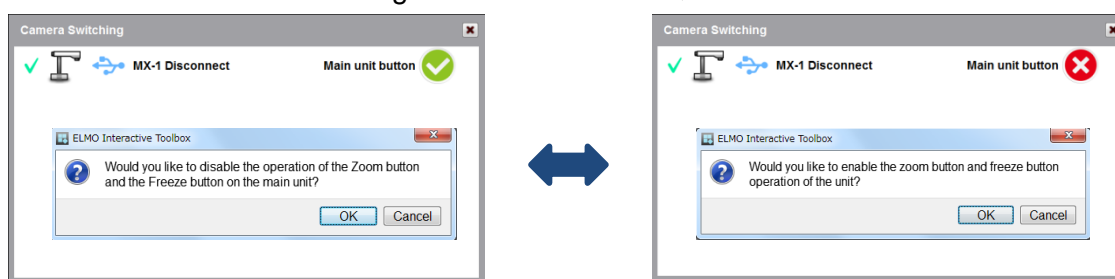







Setting the Pen

Press [](Pen Settings) or [](Marker Settings) in the Dial.

- 1 Select the thickness and color by clicking [].



<div></div> <div>Pen Settings / Marker Settings</div>	<div>To configure the Pen or Marker.</div> <div>When the Pen Settings or Marker Settings is selected, the selection items will be displayed. Select the desired color and thickness of the line.</div> <table><tr><td>Pen</td><td>Draw a line with the set line thickness.</td></tr><tr><td>Marker</td><td>Draw a line with the set line thickness. The colors are displayed semi-transparently.</td></tr></table>	Pen	Draw a line with the set line thickness.	Marker	Draw a line with the set line thickness. The colors are displayed semi-transparently.
Pen	Draw a line with the set line thickness.				
Marker	Draw a line with the set line thickness. The colors are displayed semi-transparently.				
<div></div> <div>Color / Thickness of the line</div>	<div><div></div><div><u>Color</u> To configure the color of the Pen or Marker. (Red / Yellow / White / Black / Blue)</div></div> <div><div></div><div><u>Thickness</u> To configure the thickness of the Pen or Marker. When the item in the bottom of the Menu (indicated by color in the figure) is selected, the thickness of the line will change according to the pen pressure when using a pen tablet (such as CRA-1).</div></div>				
<div></div> <div>Eraser</div>	<div><div></div><div>To delete all the drawings (texts and figures) on the screen.</div></div> <div><div></div><div>To selectively delete the drawings. Move the cursor to the area you want to delete and click.</div></div>				

- 2 Start the drawing after selecting the pen type (marker type), color, drawing type, and line size (thickness).

Selecting Teaching Materials

- 1 Click [] to display the Teaching Material Selection screen.
Select a picture that you want to view.

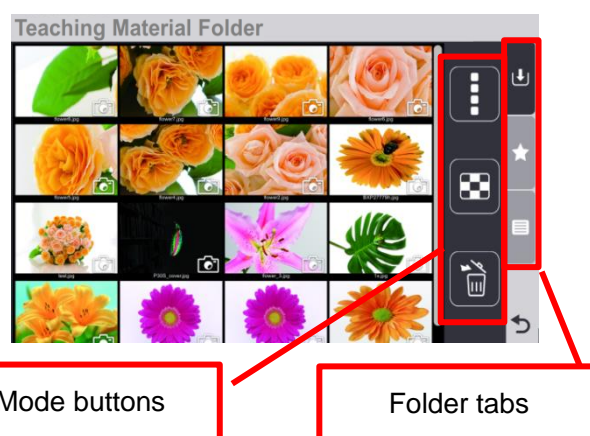

In the Teaching Material Selection screen, thumbnails of saved pictures or recorded videos (Teaching Materials) are displayed.





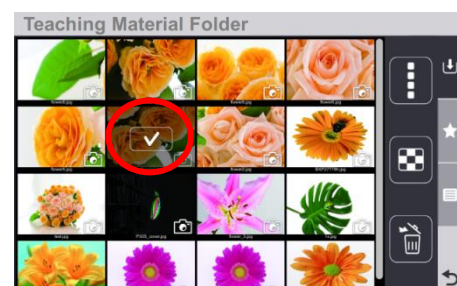

The thumbnails are displayed in the order of last updated date.

- 2 A mark will be displayed on the selected thumbnail when the thumbnail is clicked. Click the mark to display the selected Teaching Material.



※It is not possible to select multiple thumbnails.

※If any of the Mode buttons are clicked while the thumbnail is selected, the selection will be cancelled and EIT will enter the selected mode

Mode Buttons	
 Custom Background	To display the Custom Background Settings screen. The background pictures (① ~ ④) to be displayed in the Menu can be set. (=>P.30)
 Compare Picture	To display the Preview window. Pictures can be added to the Preview window from the list of thumbnails. (2 – 9 pictures) (=>P.30)
 Delete	To delete the selected pictures or videos. (=>P.31)
Folder Tabs	
 Default	To save the Teaching Materials selected in the Teaching Material Selection screen to your computer. Click this button after selecting the Teaching Material.
 Favorites	To add the selected Teaching Material to “Favorites”. (=>P.31)
 Default Background	To display the pre-installed pictures. Pictures can be added to the Custom Background list. (=>P.31)
 Return	To return to the previously selected mode.

Selecting Custom Background

This section describes how to select the background shortcut to be displayed in the default Menu.

Click the Custom Background button to display the Custom Background Settings screen.

- 1 Drag & drop the thumbnail on to the desired number (① - ④) to add to the Custom Background.

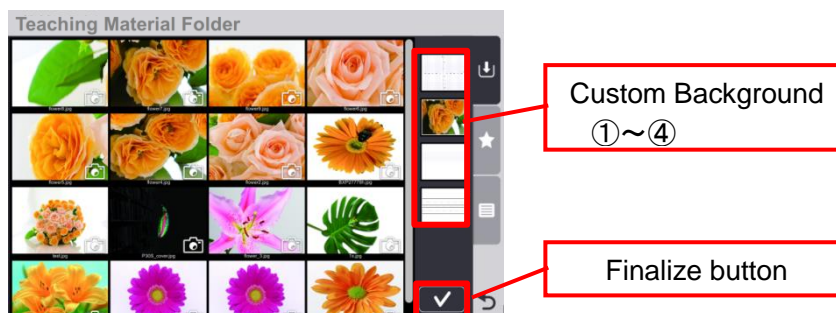

Press the Finalize button and return to the Teaching Material Selection screen.

- 2 ✕The selected background shortcut pictures will be displayed in the Background Shortcut area of the Menu. (⇒P.7)

NOTE

- With drag & drop operation, the existing background picture will be overwritten by a new background picture.
- The original background pictures in your computer will not be deleted even if the pictures are deleted from the Custom Background Shortcut area.

Comparing Pictures

By displaying multiple pictures in one screen, you can easily compare them.

- 1 Click the Compare Picture button to display the Compare Picture screen.
Select the picture to add to the Preview window from the list of thumbnails.
- 2 Up to 9 pictures (minimum 2 pictures) can be added. Press the Finalize button and the Preview window will be displayed enlarged on the top screen.

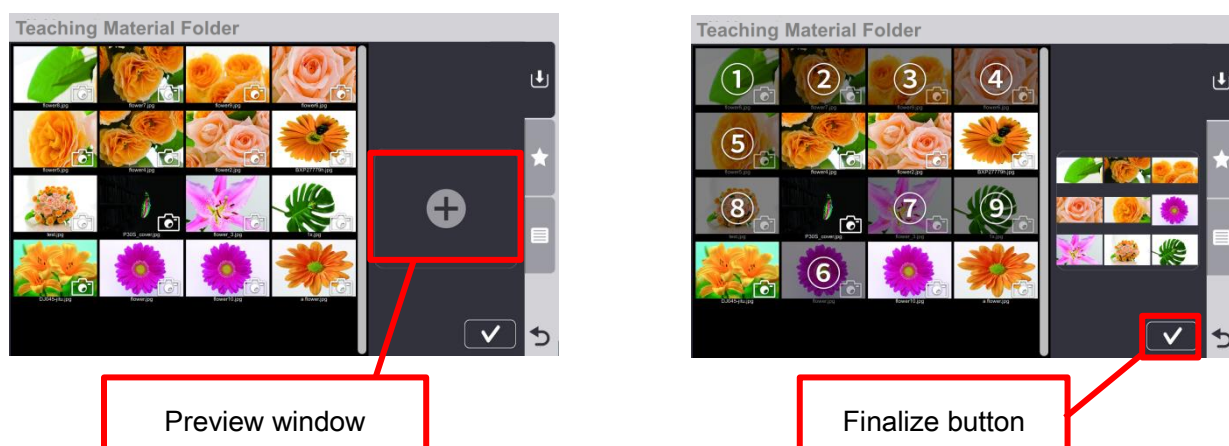

Deleting Teaching Material

- 1 Click the Delete button to display the Delete screen.
- 2 Click the Teaching Material you want to delete. The Recycle Bin icon will appear on the selected Teaching Material. (Multiple Teaching Materials can be selected at the same time.)
- 3 Press the Finalize button to delete the selected Teaching Material.

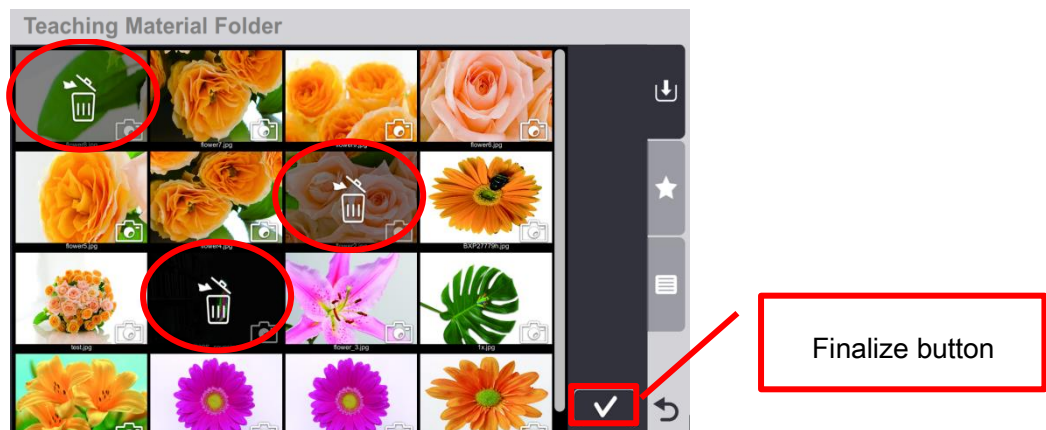







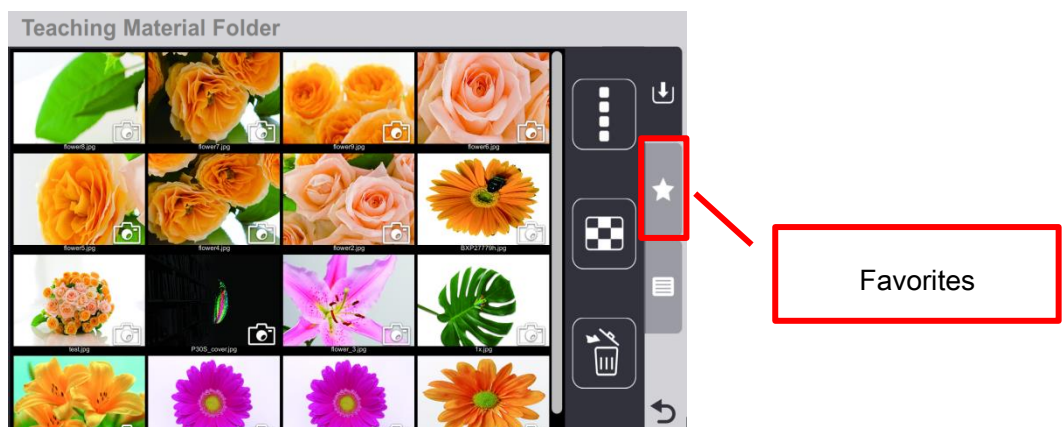





Adding Teaching Material to Favorites



- 1 From the Teaching Material Selection screen, click either the Temporary Save folder tab or Default Background folder tab. Select the desired Teaching Material and drag & drop it to the Favorites tab.

※The selected Teaching Material will move to the Favorites folder and will be deleted from the Temporary Save folder or Default Background folder.











List of Icons in Dial

 Pen Settings	To configure the Pen. You can change the settings for the Pen with "Color / Thickness of the line" tool.
 Marker Settings	To configure the Marker. You can change the settings for the Marker with "Color / Thickness of the line" tool.
 Color / Thickness of the line	 <u>Color</u> To configure the color of the Pen or Marker. (Red / Yellow / White / Black / Blue)
	 <u>Thickness</u> To configure the thickness of the Pen or Marker. When the item in the bottom of the Menu (indicated by color in the figure) is selected, the thickness of the line will change according to the pen pressure when using a pen tablet.
 Eraser	 <u>Delete All</u> To delete all the drawings (texts and figures) on the screen.
	 <u>Eraser</u> To selectively delete the drawings. Move the cursor to the area you want to delete and click.
 Select	To change the Pen function to the shift/change size function when Compare Picture, Mask, Highlight or Scroll function is used.
 Undo	To redo the last editing operation (such as drawing with the Pen or deleting with the Eraser). There is a limit on the number of operations that can be undone. To go to the next page when using the PowerPoint support function. To restore the image that has been deleted while moving between the modes (for example; PC Annotation ⇒ PC Operation ⇒ PC Annotation).
 Record	To record the contents displayed on the screen as a video. The interval recording and the continuous recording can be selected from the Recording Settings [] in the Menu. The recording interval can be set for the interval recording. The background image such as the Document Camera image and the drawn lines can be recorded. Cursors cannot be recorded.





 <p>Mode Selection</p>	<p>To switch between PC Annotation mode, PC Operation mode, Document Camera mode, Whiteboard mode, and Teaching Material Import mode.</p> <p>Each operation mode will be displayed in the Selection items display area when the Mode Selection button is pressed.</p>
 <p>Capture</p>	<p>To save the currently displayed screen image as a picture.</p> <p>Elements such as the Document Camera image that is displayed on the background, the background image and the drawn lines are recorded, but elements such as the buttons and cursor are not recorded.</p> <p>The pictures can be displayed in the Teaching Material Import mode [].</p>

List of Menu icons

 <p>Recording Settings</p>	<p>To configure the recording format, size and recording interval.</p> <p>Format: Standard Quality (MJPG)</p> <p>Size: QVGA (320x240) / VGA (640x480) / XGA (1024x768) / 720P (1280x720)</p> <p>Recording interval: Continuous recording / 1second / 3 seconds / 5 seconds / 10 seconds / 30 seconds / 1 minute / 3 minutes / 5 minutes / 10 minutes / 30 minutes / 1 hour / 3 hours / 6 hours / 12 hours / 24 hours</p>
 <p>Insert Image</p>	<p>To insert a selected image. When the “Insert Image” icon is clicked, a selection window will open and you can select an image. The size of the image can be adjusted by using the pointer which will be displayed when the inserted image is selected.</p>
 <p>Sticky Note</p>	<p>To add Sticky notes with specified size set by dragging the mouse.</p> <p>You can type texts in the Sticky note. By selecting the Sticky note, you can configure the background color, text color, and text size.</p> <p>When the created Sticky note is selected, [] will be displayed and you can configure the background color, text color, and text size.</p>

 <p>Capture Selected Area</p>	<p>To capture the area selected by dragging and save as an image. The saved image can be pasted.</p>
 <p>Camera Settings</p>	<p>To configure the resolution, frame rate, video format, brightness and contrast of the Document Camera.</p>
 <p>Camera Selection</p>	<p>To select the camera to view. The Camera Selection window will open when this icon is selected.</p>
 <p>Exit</p>	<p>To quit the software (EIT).</p>
 <p>Moving Dial</p>	<p>To move the position of the Dial to near the Menu and Sub Menu.</p>

List of Sub Menu icons

 Highlight	<p>To bring attention to a part of the image. You can move the highlighted area by dragging it. You can change the size of the highlighted area by dragging the non-highlighted area.</p>
 Mask	<p>To hide part of or whole image that is displayed. You can move the masked area by dragging it. When the mouse cursor reaches the edge of the screen, it will not go further. In that case, release the mouse cursor and restart the dragging.</p>
 Scroll	<p>To digitally enlarge the image. Use it to enlarge the area that is too small.</p> <div data-bbox="587 857 1353 1025" style="border: 2px solid black; padding: 5px;"> <p>Caution This is different from the zoom function of the Document Camera. The image captured by EIT is digitally enlarged.</p> </div>
 <p>Previous page / Next page</p>	<p>[PowerPoint Support]</p> <p>To move between the slides in the PowerPoint without entering the PC Operation mode. (Windows only)</p> <p>You can move between PowerPoint slides in the PC Annotation mode.</p>

Additional Information

This section describes additional information about EIT.

About Software Compositions and Compatible ELMO Products

EIT is the comprehensive software that enables you to use the following ELMO products without installing additional software.

- Document Camera (See “**System Requirements**” for a list of compatible Document Cameras.)
- Portable IWB (CRB-1/CRB-2) or Wireless Pen Tablet (CRA-1)
- ICB (CRI-1)

※ For details about the specific functions of the above products refer to the User’s Guide for the respective products.

The following software will be installed by the EIT installer:

- For Windows “Start ”menu -> ”ELMO” -> inside “EIT” folder

※ The install destination may be different depending on the OS.

- | | |
|---|--|
| ▪ EIT(ELMO Interactive Toolbox) | ... The main software. |
| ▪ IMAccDriver (Windows only* ₁) | ... To be used when IWB or Pen Tablet is used. |
| ▪ EIT Setting Tool | ... To be used mainly during the configuration of EIT. |
| ▪ ELMO ICB Manager | ... To be used mainly during the configuration of CRI-1. |

*1. The calibration guide screen for IWB will appear only for Windows version.

The maximum number of ELMO products that can be used with EIT at the same time is as follows:

- | | |
|-----------------------|---------------------------------|
| (1) Document Camera | ...1 |
| (2) IWB or Pen Tablet | ...1 (either IWB or Pen Tablet) |
| (3) ICB | ...1 |

※ (1), (2), and (3) can be used at the same time.

※ (3) does not support Mac.

Restoring / Opening Background Folder

You can restore deleted MyBackground folder by selecting “Restore default background” after starting the EIT Setting Tool.

You can open the currently used background folder by selecting “Open background folder”.

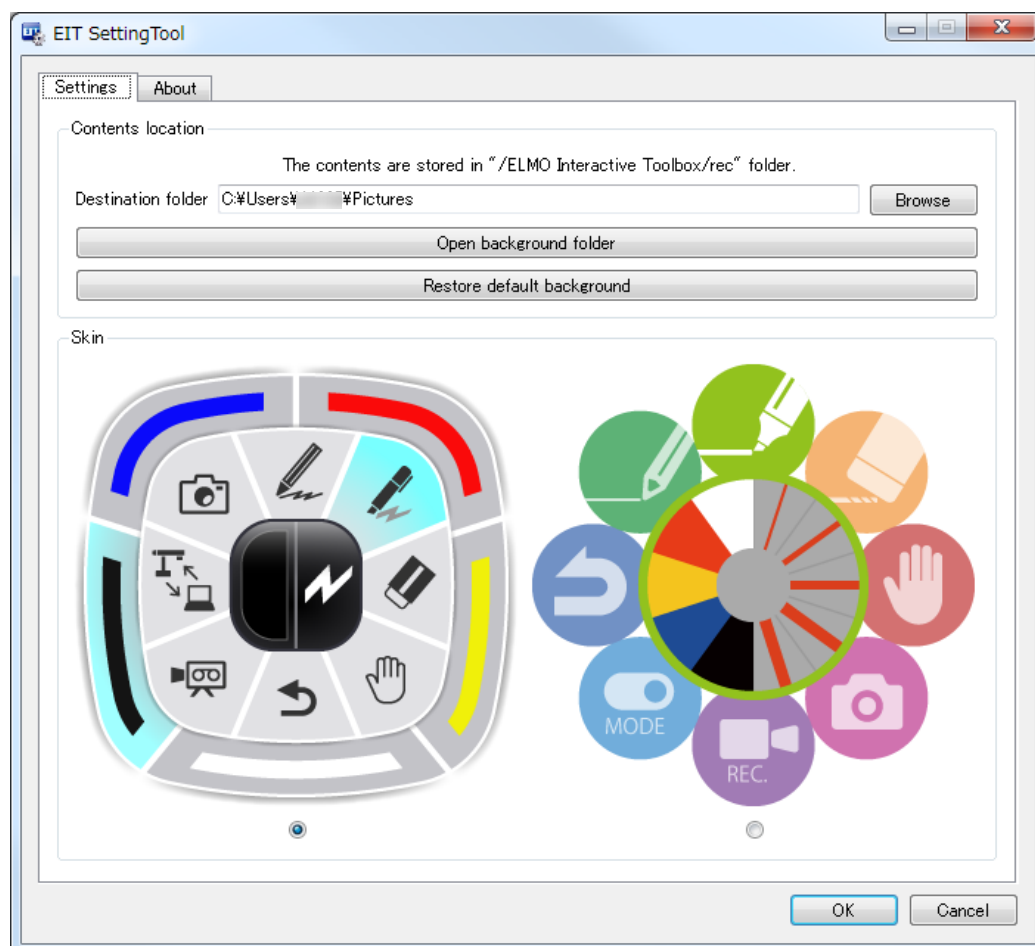

※The design of the Dial can be changed from “Skin”.

Change the design according to your requirement.

About the Software

You can see the detailed information of the software by the following methods:

- From the Software Information button on the PC Operation mode window

You can see the software information by using the Software Information button in the PC Operation mode window.

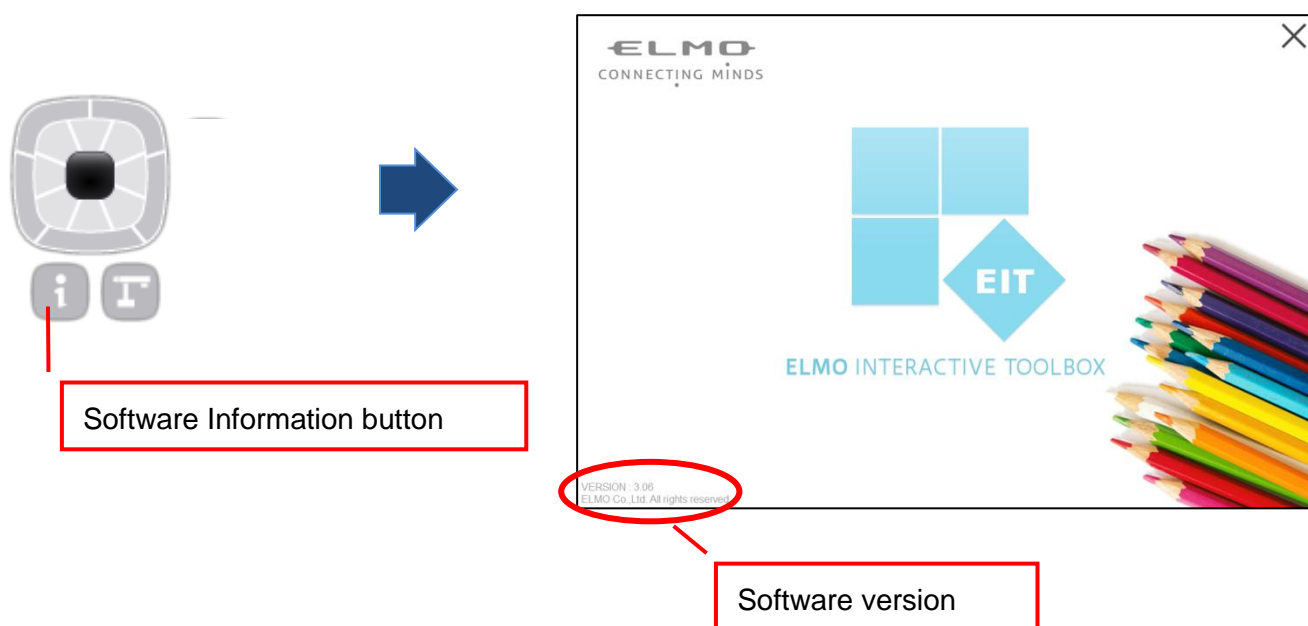

- By starting the EIT Setting Tool

You can see the software information by starting the EIT Setting Tool.

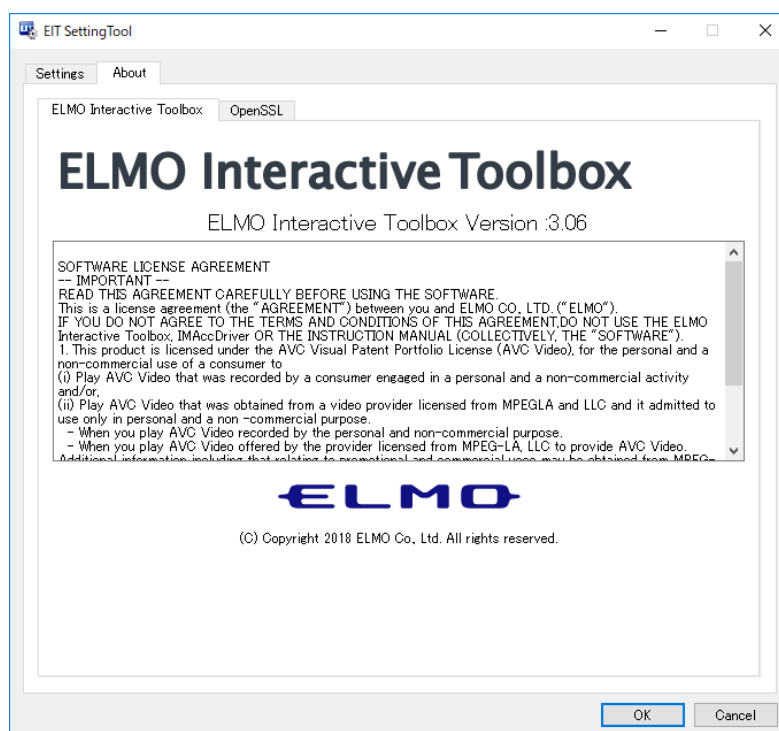

System Requirements

EIT can be used in the following computer environments.

Operating system (OS)	<ul style="list-style-type: none">• Windows 7 32 / 64bit• Windows 8, 8.1 32 / 64bit• Windows 10 32 / 64bit• Mac 10.14.x
CPU	Intel Core i5 2GHz equivalent or higher (4K) Intel Core i3 (2K)
Memory	1GB RAM empty space (2GB empty space recommended)
Hard disk	200MB empty space for basic installation
Screen resolution	1024 x 768 pixels or higher
Video board	Board compatible with Direct X 9.0c
USB	USB 2.0 or higher (for Document Camera connection)
Compatible Document Cameras	P30HD / P100HD / P10HD / MO-1 / MO-1w / L-12 / TT-12 / L-12i / TT-12i / L-12iD / TT-12iD / L-12tx / TT-X1 / TT-L1 / TX-1 / LX-1/ MX-1/ MX-P/ PX-10 / PX-30

※For Mac: MO-1/MO-1w/L-12i/TT-12i/L-12iD/TT-12iD/TX-1/LX-1/TT-X1/TT-L1/

MX-1/MX-P/PX-10/PX-30

(For L-12i/TT-12i/L-12iD/TT-12iD, only UVC is supported.)

Caution

- If a sound device cannot be used, some of the functions may not operate.
- Operation is not guaranteed for all computer environments.

Troubleshooting

Before Contacting Support

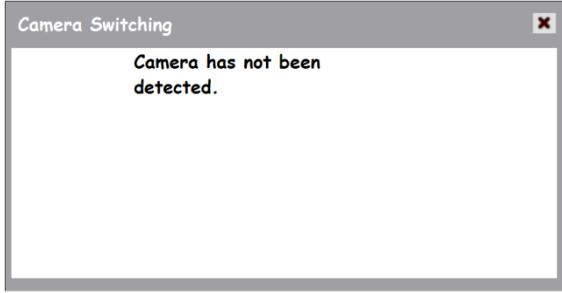
Symptom	<p>The following message appears.</p> 
Cause	<p>The power of the Document Camera is not turned on, or the cable is disconnected.</p>
Remedy	<p>Turn on the power of the Document Camera. Check the connection between the Document Camera and your computer.</p> <p>Check that the operating mode of the Document Camera is correct.</p> <p>Close EIT and restart it.</p>

Symptom	<p>There is a delay or decrease in the frame rate.</p>
Remedy	<p><u>When your computer is connected via WiFi</u></p> <p>See “The live RTSP video stream is distorted.” in the troubleshooting.</p> <p>The problem may be improved.</p> <p>If there is no abnormality found on the wireless connection, close all other applications.</p> <p>If you have not updated your Windows, update it immediately to keep your Windows up-to-date. This may improve the problem.</p>

Symptom	<p>Video recording cannot be performed properly.</p>
Remedy	<p>If your computer is connected via WiFi, refer to the above “There is a delay or decrease in the frame rate.”.</p> <p>Video recording may not be performed correctly depending on the network condition.</p> <p>Video recording may not be possible if your computer does not meet the system requirements.</p>

Symptom	The live RTSP video stream is distorted.
Remedy	<p><u>When your computer is connected via WiFi</u></p> <p>When the wireless network of your computer is crowded, or when the distance between your computer and the WiFi router is too far, or when there are many obstacles between your computer and the WiFi router, the wireless communication may be adversely affected and the image distortion may occur.</p> <p>This may be improved by shorten the distance between your computer and the WiFi router or by removing obstacles.</p> <p>A smooth and stable video streaming will be possible by connecting your computer to the WiFi router via the LAN cable.</p> <p>The image distortion may also be improved by reducing the RTSP resolution, frame rate or the image quality. Refer to the instruction manual of your Document Camera for details about how to change the settings.</p> <div style="border: 1px solid black; padding: 5px; margin: 10px 0;"> <p>NOTE</p> </div> <p>The TX-1 uses 2.4GHz radio waves for the live video streaming. The problem may be improved by using 5GHz radio waves for the connection between your computer and the WiFi router.</p> <p>Another cause of the problem may be that your WiFi router and other wireless device are using the same channel (CH). In this case, the problem may be improved by changing the channel of your router.</p>

Symptom	The live video stream using the USB cable (UVC) is distorted.
Remedy	The image distortion may be improved by reducing the resolution, frame rate or the image quality of your Document Camera.

Disclaimer

The information on this manual and EIT are subject to change without prior notice.

The software already installed in your computer or other devices connected to your computer may affect the performance of EIT.

ELMO is not liable for any direct or indirect damages resulting from the use of EIT.

About Trademarks

The following trademarks and registered trademarks are used in this manual.

ELMO is a registered trademark of ELMO Co., Ltd.

Image Mate is a trademark or registered trademark of ELMO Co., Ltd.

Intel is a registered trademark of Intel Corporation.

Mac is a registered trademark of Apple Inc., registered in the United States and other countries.

The full title for Windows® 7 is the Microsoft® Windows® 7 operating system.

The shortened form of the OS name is used in the text.

The full title for Windows® 8 is the Microsoft® Windows® 8 operating system.

The shortened form of the OS name is used in the text.

The full title for Windows® 8.1 is the Microsoft® Windows® 8.1 operating system.

The shortened form of the OS name is used in the text.

The full title for Windows® 10 is the Microsoft® Windows® 10 operating system.

The shortened form of the OS name is used in the text.

Microsoft and Windows are registered trademarks of the Microsoft Corporation in the U.S. and other countries.

All other company/product names described in this manual are trademarks or registered trademarks of their respective companies.

ELMO CO., LTD.

1-3-4, Shioya-cho, Minami-ku
Nagoya, 457-0078, Japan

OVERSEAS SUBSIDIARY COMPANIES

ELMO USA CORP.

Headquarters
1478 Old Country Road
Plainview, NY 11803, U.S.A.
Tel. (516) 501-1400 Fax.(516) 501-0429
E-mail: elmo@elmousa.com
Web: <http://www.elmousa.com>

ELMO Europe SAS

Headquarters
12 place de la Défense
Maison de la Défense
92974 Paris la Défense Cedex FRANCE
Tel. 33 (0) 1 73 02 67 06
Fax. 33 (0) 1 73 02 67 10
E-mail: info@elmoeurope.com
Web: <http://www.elmoeurope.com>

German Branch

Hansaallee 201, Haus 1
40549 Düsseldorf Germany
Tel. 49 (0) 211 544756 40
Fax. 49 (0) 211 544756 60

Middle East (Branch)

5WA-129, Dubai Airport Free Zone
P.O. Box 371556, Dubai
United Arab Emirates
TEL. +971-(0)4-260-2390
FAX. +971-(0)4-260-2392