



**Community Music Division**  
DePaul University



## **IN-PERSON EVENT**

Holtzschneider Performance Center

SATURDAY, MAY 7, 2022

9AM - 7PM



## Welcome

**Welcome to DePaul Community Music Division's 26th annual Performathon.** Thank you for joining us on this very special day. After two years of virtual events, we are thrilled to be back in person to experience the richness and diversity of our community school.

Every year in May, we come together to **to raise funds for need-based scholarships, community partnerships, and enrichment programs** through a marathon recital of student performances. **This year we are celebrating three decades of music making and have set a goal of raising \$30,000 for this important event.**

Founded in 1988, we are an established teaching center in the Chicagoland area serving over 600 students of all ages and skill levels. Since 1997, we have awarded more than 700 need-based scholarships and provided tuition-free instruction yearly to students in under-resourced schools through our CPS Partnership Program.

**Today, you can enjoy over 200 performances from students of all ages** in piano, violin, viola, cello, bass, flute, guitar, percussion, and voice. Performathon represents the high level of achievement of our community music students, the excellent instruction offered by our gifted faculty, and the caring support of our parents and mentors.

We believe that all children should be able to study music, regardless of the circumstance. **We need your support to continue offering opportunities to those students who would not otherwise be able to afford quality music instruction.** You can help us reach our goal by donating to Performathon 2022.

A handwritten signature in black ink that reads "Susanne Baker". The script is fluid and cursive, with a large, stylized 'S' at the beginning.

Susanne Baker, *Director*

**Since 1997, we have awarded more than 700 need-based scholarships.**

# Ways to Support Performathon '22

► Visit our online auction



► Purchase raffle tickets  
for the chance to win  
free tuition for lessons



► Check out Performathon  
merchandise



► Donate today directly to  
Performathon





# **Shadow Personal Training**

**Get in the best shape of your life with  
your own personal trainer,  
Nicholas Iwaniuk owner and coach.**

**Nicholas focuses his training using Kettelball Athletics,  
Pre and Post Natal Training, Olympic Lifting, Power Lifting,  
Strength & Conditioning, CrossFit, Body Weight Training  
and Functional Motion.**

**No matter your level, your coach Nicholas,  
meets you where you're at.  
Call today!**

**847-331-0203 | shadowtraining312@gmail.com | @chicagonick1878  
2618 N. Halsted St.**

**1-on-1 Personal Training | In-person, virtual & online coaching**





# Give the gift of music to support Community Music

All proceeds benefit the Fund for the Community Music Division to support scholarships, educational programs, and community partnerships.

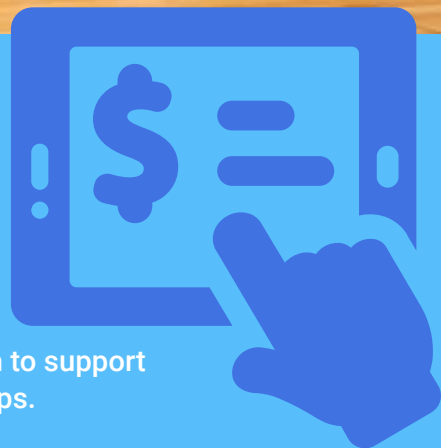



## **From the Dean** **DePaul University School of Music**

Welcome to the 26th annual Performathon! Throughout this day-long marathon event, several hundred musicians will showcase their talents while supporting the Fund for the Community Music Division. I am proud of the incredible confidence demonstrated by these students and grateful for their participation in such a worthwhile cause.

Each week, over 600 young people and adults come to DePaul's Community Music Division for the highest quality music instruction with a wide range of programming for all ages, ability levels, and interests. The faculty and staff are extraordinarily capable and dedicated to their students, demonstrating a strong commitment to musical excellence in an encouraging environment. The Community Music faculty has earned my thanks for their capacity to encourage practice and perseverance while providing meaningful and compassionate music education for the entire Chicagoland community.

I'm thrilled to see how the DePaul University School of Music's Community Music Division has flourished, and I look forward to its continued success. On behalf of the entire School of Music, I offer my deepest gratitude to the musicians who have made Performathon 2022 possible, and to you for your support.

A handwritten signature in black ink, appearing to read 'Ron Caltabiano', with a long, sweeping horizontal line extending to the right.

Enjoy the music!  
Ronald Caltabiano, *Dean*  
DePaul University School of Music

**DePaul Community Division serves 600 students with  
an outstanding faculty of 70 artist-educators.**



# About the Community Music Division

The Community Music Division (CMD) of DePaul University's School of Music offers high quality music instruction to students of all ages, skill levels, and backgrounds. Founded in 1988, CMD is an established community program serving more than 600 students each year with a professional faculty of 70 artist-educators. The curriculum includes individual lessons, small group classes, performance ensembles, and student recitals.

**The mission of the CMD is twofold: to provide the opportunity for serious musical study and growth in a nurturing environment and to foster an atmosphere that encourages a lifelong enjoyment of music.**

**We are committed to an inclusive learning environment that respects the diversity and perspectives of all students.** Music study develops persistence, self-confidence, artistic sensitivity, and respect for others. Our graduates attend colleges around the country majoring in disciplines as varied as music, computer science, biology, economics, engineering, and journalism.

The CMD is a member of the National Guild for Community Arts Education, the Chicago Consortium of Community Music Schools, the Suzuki Association of the Americas, and the New Horizons International Music Association.

**The DePaul Community Music Division collaborates with six Chicago Public Schools to provide tuition-free instruction to over 200 students in under-resourced programs.**



# YouTube Playlist Performances

While the majority of Performathon is in-person, we also have YouTube performances you can enjoy as well. Please click the link below to watch!



[Inspire.depaul.edu/Performathon](https://inspire.depaul.edu/Performathon)

Enjoy a message from the director and interviews with students and families that have been impacted by their experiences at CMD.

A donation of \$250 provides an instrument for one CPS student.





# Gifts and Services

**The DePaul Community Music Division gratefully acknowledges the generosity of the following individuals and businesses.**

A440 Violin Shop

Susanne Baker

Chicago Athletic clubs

Chicago Bears

Club Lucky

Field Museum

First Ascent Climbing Gym

Jason's Deli

Jeni's Ice Cream

Kiehl's Chicago

Kingston Mines

Northlight Theatre

Saxquest

Seman's Violins

Thalia Hall

Top Golf

Underground Donut Tour

Lina Wei

**Bid on items donated by these organizations and individuals in our Performathon auction.**



**[Please click here to bid today!](#)**

**A donation of \$500 funds a CPS Teaching Artist stipend for one year.**



# Dalcroze Eurhythmics is a powerful and exciting way to experience music through purposeful body movement.

Students develop a rhythmic vocabulary of motions by walking, running, skipping, jumping, and using imaginative gestures that match the music they are singing or hearing. Engaging class activities include active listening, singing, and improvisation. Founded on the work of Swiss musician and educator Emile Jaques Dalcroze, the Dalcroze approach is a discovery-based and process-oriented approach to music learning.

Join our in-person classes starting Fall 2022 taught by certified Dalcroze teacher and Dalcroze License candidate, Dr. Eunjin Lee. Classes meet on Saturday mornings.



Community Music Division  
School of Music | DePaul University

## Donors

The listing below reflects contributions made between July 1, 2021 and April 28, 2022 to the Community Music Division of DePaul University's School of Music

### \$2,000+

CME Group - Cheryl and  
Sunil Cutinho  
The Millard Family

### \$1,000-\$1,999

Susanne\* and David Baker  
Danielle and Harel Deutsch  
Allen and Mary Syc

### \$500-\$999

The Benevity Community  
Impact Fund  
Jong and Yumy Lee Kim\*  
Erica Kuhlmann  
Maureen C. Lesak and Karl Flener  
Annmarie Neumeier  
Kristine Suzuki and Alex Sasieta

### \$250-\$499

Anonymous  
Sandeep Aggarwal  
Steven Blutza  
Martin and Peggy Friedman  
Maria and Daniel Greene  
Jacqueline Ja  
Cary Jacobs  
Marci and Jon Jarog  
W. Michael and Katherine Lisec  
Ying Lu and Min Cheng  
Alicia and David Nayak  
The Nicolas Family  
Cathy Rokusek

### \$100-\$249

Anonymous  
Nidhi Agrawal and Noah Weiss  
Joseph F. Bigane III of  
JFB Tax Consulting, LLC.  
Paul and Roseanne Bonoma  
Robert and Oana Danciu  
Mimi Duginger  
Stephen Gabelnick  
Ayhan and Nick Lash  
Sophia and William Lee  
Theo Lesczynski and  
Oscar Newman  
Jane Locke  
Carole Lyon  
Peter Meyer  
Pat Mikos  
Teresa Moskalewicz  
Peter and Mary O'Brien  
Kathleen Rundell  
Margaretta Sacco  
Suzanne and Michael Schmidt  
Elaine Williams  
Ying Zhang and Zhenqin Zhang

### Up to \$99

Martha Garcia Barragan and  
David Oskandy  
Rachael Berthiaume  
Sally Bowers  
Lynne Cassidy  
Christina Castro  
Sunny and Charles Chung  
Jill Epstein  
Andre and Asia Garcia  
Lilija Gelazis  
William Gibbons  
Patricia Huerta  
Montra Kaenkumjorn and  
Ladawan Thongthomya  
Sarah Kasprowitz  
Jeffrey Kowalkowski\*  
Megan Kyle  
Alina and Sorin Lazar  
Erin Liss  
Marie Mancuso  
Jon Miller  
Rajani and Harikumar Nishanth  
June Novalich  
James Otto  
David Pilat and Heidi Xu  
David Ponsot  
Tom Prochaska and Mary Patton  
Bradley Reid  
Daniel Schmidt and Ling Ma  
Carol Setapen\*  
Barbara Sinclair

\*School of Music, Community Music Faculty/Staff

We thank all those whose patron contributions arrived too late to appear in the program book.  
Your generosity is sincerely appreciated.

## Calendar of Events

### SUNDAY, May 15

#### *Gannon Concert Hall*

Suzuki Violin Group Recital	12:00 pm
-----------------------------	----------

### SATURDAY, June 4

#### *Allen Recital Hall*

Suzuki Voice Recital	11:00 am
Suzuki Piano Recital	12:30 pm
Suzuki Piano Recital	2:00 pm
Suzuki Piano Recital	3:30 pm
Pre-College Departmental Recital	4:45 pm

### SUNDAY, June 5

#### *Allen Recital Hall*

Suzuki Violin Recital	12:30 pm
Suzuki Violin Recital	2:00 pm
Suzuki Violin Recital	3:30 pm
Suzuki Violin Recital	5:00 pm

### SATURDAY, June 11

#### *Allen Recital Hall*

Suzuki Piano Recital	11:00 am
Suzuki Piano Recital	12:30 pm
Suzuki Piano Recital	2:00 pm
Suzuki Piano Recital	3:30 pm
Youth Orchestra & Chamber Group Concert	6:00 pm

#### *Brennan Family Recital Hall*

Pre-College Departmental Recital	4:45 pm
Adult Recital	6:45 pm

### SUNDAY, June 12

#### *Allen Recital Hall*

Woodwind Recital	12:30 pm
Guitar Recital	2:00 pm
Cello Recital	5:00 pm

### TUESDAY, June 21

#### *Holtzschneider Performance Center*

Make Music Chicago
--------------------



# Solos

Jazlyn Aguilar, *violin*  
Michelle Anaya, *piano*  
Zahra Aneziokoro, *violin*  
Elizabeth Apushkin, *violin*  
Leyla Atasoy, *violin*  
Gus Aulis, *violin*  
Ayra Baber, *violin*  
Eshaal Baber, *piano*  
Joan Bahnfleth, *piano*  
Inika Bansal, *piano*  
Reya Bansal, *violin*  
Benedict Barrington, *piano*  
Elizabeth Benson, *piano*  
Nataniella Benson, *piano*  
Samuel Benson, *piano*  
Isabel Violet Berlin, *flute*  
Lillian Brathwaite, *violin*  
Liv Carminati, *piano*  
Siri Carminati, *piano*  
Leonard Chapotot, *piano*  
Isabella Chen, *piano*  
Jayden Chen, *piano*  
Michael Chen, *piano*  
Emma Cheng, *piano*  
Gavin Chiam, *piano*  
Natalie Chlebus, *piano*  
Colette Chung, *piano*  
Remy Chung, *piano*  
Bianca Ciubancan, *violin*  
Evan Clotworthy, *piano*  
Julian Cohen, *piano*  
Sara Cutinho, *piano*  
Claire Danciu, *piano*  
Robert Danciu, *piano*  
Andrew Dawson, *violin*

Alexander Demin, *piano*  
Gabriel Desser, *piano*  
Zachary Deutsch, *piano*  
Derek Ding, *piano*  
Aidan Eytcheson, *piano*  
Hannah Fischel, *piano*  
Alexa Frauenheim, *cello*  
Ela Freeze, *violin*  
Ronin Freeze, *violin*  
Tal Galili, *cello*  
Ankaa Gantulga, *violin*  
Caroline Greene, *violin*  
Oliver Greene, *violin*  
Kathryn Harper, *violin*  
Sloane Hart, *cello*  
Piper Held, *piano*  
Elias Hohman, *piano*  
Nova Hong, *piano*  
Alison Huang, *piano*  
Madeline Huang, *violin*  
Nicholas Huang, *violin*  
Jaxson Iannantuoni, *cello*  
Caroline Jarog, *violin*  
Aria Jauhar, *piano*  
Rayaan Jauhar, *piano*  
Michael Jiang, *piano*  
Jacqueline Jin, *violin*  
Jaylen Jin, *piano*  
Marisa Kaenkumjorn, *piano*  
Jayden Kim, *piano*  
Theodore Kim, *piano*  
Ashok Kimmel, *violin*  
Grant Koh, *saxophone*  
Alexandra Kreis, *piano*  
Piper Kueakundanuphat, *piano*

Daniel Kutcher, *piano*  
Ella Kwon, *violin*  
Zachary LaBonar, *piano*  
Lia Lazar, *violin*  
Allison Lee, *violin*  
Iris Lee, *piano*  
Philip Lee, *cello\**  
Daochen Li, *piano*  
Heming Liu, *piano*  
Maximillian Liu, *violin*  
Yuhan Liu, *piano*  
Zimo Liu, *violin*  
Hannah Lou, *piano*  
Sarah Lou, *piano*  
Chloe Louvot, *piano*  
Leo Ma, *piano*  
Eva Mack, *piano*  
Thea Mack, *cello*  
Kate Malaisrie, *piano*  
Arthur Mann, *piano*  
Catherine Mann, *piano*  
Terrence Mao, *piano*  
Mia Mathew, *violin*  
Rhea Mathew, *piano*  
Charlotte McAfee, *piano*  
Deirdre McGrath, *piano*  
Nora Mello, *piano\**  
Allie Meyer, *piano*  
Cosette Millard, *violin*  
Sebastien Millard, *violin*  
Stefan Millard, *viola*  
Alia Miller, *piano*  
Alexander Mitev, *violin*  
Nicole Mitev, *piano*  
Duru Mocan, *piano*



## Solos

Christopher Naglestad, *piano*  
 Bota Narthasilpa, *piano*  
 Lily Nayak, *piano*  
 Alexander Neckrysh, *piano*  
 Stefan Neckrysh, *piano*  
 Lily Neumeier, *piano*  
 Krishvi Nishanth, *violin and piano*  
 Precious O'Malley, *violin*  
 James Pan, *cello and piano*  
 Coco Pilat, *piano*  
 John Paul Potaczek, *piano*  
 Holt Powell, *violin*  
 Emma Prochaska, *piano*  
 Yohann Puthumana, *piano*  
 George Radosavljevic, *piano\**  
 Arjun Ravula, *violin*  
 Mimi Rector, *cello*  
 Claude Reiffsteck, *piano*  
 Mary Reiffsteck, *piano*  
 Elizabeth Resnick, *violin*  
 Amelie Roldan, *violin*  
 Gabriella Roman-Rodriguez, *voice*  
 Pablo Rosales, *trombone*  
 Isabella Royer, *piano*

Mark Ryabushev, *violin*  
 Michael Sacco, *piano*  
 Haana Salehi, *piano*  
 Nicolas Sasieta, *piano*  
 Victoria Sasieta, *piano*  
 Emily Sasismit, *piano*  
 Timothy Sasismit, *piano*  
 Lucy Schmidt, *violin*  
 Mahin Schneider, *violin*  
 Rhett Severns, *piano*  
 Aadi Shah, *piano*  
 Kian Shah, *piano*  
 Steven Shen, *piano*  
 Claire Shu, *cello*  
 Grace Shu, *piano*  
 Spechelle Smith, *piano*  
 Judah Solomon, *violin*  
 Madeleine Spanbauer, *violin*  
 Sophia Stephanou, *piano*  
 Lila Sturges, *violin*  
 Audrey Svajgl, *piano*  
 Adrianna Tate, *piano*  
 Elena Toscas, *piano*  
 James Toscas, *piano*

Cora Villers, *piano*  
 Grace Wang, *violin*  
 Jaden Wang, *violin*  
 Julia Wang, *piano*  
 Luke Wang, *piano*  
 Deven Weiss, *violin*  
 Emily White, *piano and violin*  
 Alexander Wilson, *cello*  
 Viola Wong, *piano*  
 Amy Xie, *piano*  
 Winsten Younk, *piano*  
 Elina Zhang, *piano*  
 Nathaniel Zhang, *piano*  
 Norah Zhang, *piano*  
 Victoria Zhang, *violin and piano*  
 Catherine Zhao, *piano*  
 Sybella Zhao, *cello and piano*  
 Daniel Zheng, *piano*  
 Ella Zheng, *piano*

\*School of Music, Community Music Faculty/Staff

**A donation of \$1,500 provides a need-based scholarship  
for one CMD student.**



## Community Engagement CPS Teaching Artist Partnership Program

**CMD provides tuition free instruction to over 200 students in under-resourced schools** on a yearly basis through our CPS Teaching Artist Partnership Program. We collaborate with schools in diverse Chicago neighborhoods to provide customized instruction by DePaul School of Music graduate students. **These teaching artists serve as both instructors and mentors giving students the necessary encouragement and guidance to make music an ongoing part of their daily lives.**

CMD partners with the following schools: Hanson Park Elementary School, Kenwood Academy High School, James Russell Lowell Elementary School, Nicholas Senn High School, John Spry Community Elementary School, and George Westinghouse College Prep.

### Chicago Public Schools (CPS) Teaching Artists 2021-22

Devin Burgess – violin/viola  
 Laura Duggan – violin/viola  
 Anatolia Evarkiou-Kaku – flute  
 Arianna Ford – voice  
 Joel Garcia – trumpet  
 Sarah Gliberman – voice

Patrick Hartson – cello  
 Allison King – flute  
 Max Reese – clarinet  
 Margaret Thompson – trumpet  
 Grace Walker – violin/viola  
 Laura Watson – flute



# Annual Spring Gala

Presented by Ernest and Mimi Wish

Join us for this festive event—the School’s only fundraiser—celebrating the artistry of our students and our 2022 Pro Musica Awardee, Mary Patricia Gannon. We look forward to welcoming you for the evening, with all proceeds benefiting the students of DePaul School of Music.

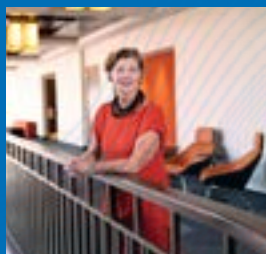

Mary Patricia Gannon



Dana Hall, director

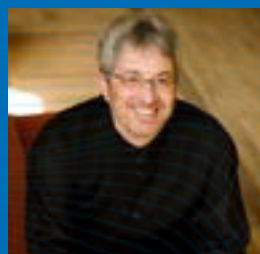

Cliff Colnot, conductor

The evening features performances from the DePaul Jazz Workshop, Dana Hall, director and the DePaul Symphony Orchestra, Cliff Colnot, conductor as well as the Pro Musica Award presentation.

**Saturday, May 21, 2022 | 5:30PM**  
**Holtzschneider Performance Center**  
**[give.depaul.edu/somgala](https://give.depaul.edu/somgala) or 312.362.8455**

Please register by May 13th to be a part of this evening.



# Ensembles

## Piano Duos

Aaron Agnew and Jonah Agnew  
Rafi Ahmed and Zia Ahmed  
Amber Cheng and Emily Cheng

## Violin Duos

Rishaan Agarwal Bole and  
Hannah Barton \*

Natalie Dickler and Teddy Dickler  
Eva Jarog and Marci Jarog  
Eva Simone Newman and  
Theo Lesczynski

Kennedy Roldan and Jhonatan Roldan  
Lucy Schmidt and Evie Schmidt

## Violin Trio

Maxwell Newman, Theo Lesczynski, and  
Eva Simone Newman

## Flute Duos

Grace Pak and Dalia Chin\*  
Alexandra Zhu and Dalia Chin\*

## Mixed Instrument Duos

Hannah Barton, *viola\** and  
Sophia Lee, *piano\**

Landon Boyer, *violin* and  
Adam Boyer, *guitar*

Marlowe Coleman, *violin* and  
Dennis Coleman, *guitar*

Tara Doppalapudi, *violin* and  
Hannah Barton, *viola\**

Lucy Doughty, *violin* and  
Willa Ludwig, *cello*

Marco Gonzalez, *violin* and  
Hannah Barton, *viola\**

Lucas Pan, *violin* and  
Hannah Barton, *violin\**

Bronson Stamper, *violin* and  
Hannah Barton, *viola\**

Charlie Walsh, *violin* and  
JR Walsh, *guitar*

## Mixed Instrument Ensemble

Alfonso Gutierrez, cello,  
Ralph Gray, piano,  
David Vest, tenor saxophone,  
Nic Roverud, guitar, and  
Jeff Kowalkowski, trumpet\*

## Suzuki Violin Group B

Jazlyn Aguilar  
Landon Boyer  
Ela Freeze  
Jacqueline Jin  
Lucy Schmidt  
Annalise Stephanou

## Suzuki Violin Group H

Allison Lee  
Eva Simone Newman  
Esther Lee  
Leo Ma

\*CMD Faculty

**DePaul CMD partners with the world-renowned Chicago Children's Choir bringing the joys of choral music education to over 150 students every year.**





# Chicago Children's Choir

Evan Bruno, *Conductor*

Dewey Bolz, *Associate Conductor*

Elisabeth Baker, *Rogers Park Conductor*

Rachel Nash, *Accompanist*

Julia Appleby

Drew Blackburn

Sophia Chandler

Penelope (Poppy) Charboneau

Teddy Dickler

Natalie Dickler

Zoë Goldsher

Ainslie Halgrimson

Myles Hawry

Charlotte Hawwa

Penelope Hoffman

Stella Jenó

Louisa (Lulu) Kallmeyer

Lola Klauminzer

Vikram Konkimalla

Cecilia Lichtman

Cherokee Lutz

Beatrice (Bea) Mann

Sienna Miranda Arango

Brooke McGuire

Cece Mulaney

Arjun Ravula

Elizabeth (Libby) Richardson

(Lexie) Alexandrya Salazar

Violet Suh

Nicholas Swanson

Jack Wegner

**A donation of \$5,000 will honor your family's commitment to music education by creating a scholarship in your name that will provide 3 students with one year of free CMD tuition.**





# DePaul Community Chorus

Stephen Blackwelder, *Director*

Anna Kovalevska, *Accompanist*

## Soprano

Mila Apostolovic  
Erica Bank  
Olivia Begley  
Mercedes Calcano  
Catherine Carruth  
Courtney Cintron  
Valerie Demma  
Lynne DeRusha  
Amanda Ehrhardt  
Margaret Gentilcore  
Maria Greene  
Jessica Gregory  
Kimiko Guillermo  
Susan Heerema  
Delaney Heffner  
Leigh Hoyt  
Madeleine Karpiuk  
Kelsey Kolasa  
Hannah Lacava  
Vanessa Cordova Lopez  
Ilene Lubell  
Margaret Lyons  
Emma McGinn  
Marnie McHale  
Kate McMenamin  
Kathleen McNutt  
Emily Miller

Sarah Mitchell  
Eileen Murray  
Grace Neigel  
Jillian Nestor  
Jennifer Ortega  
Rebecca Paras  
Alisa Pierson  
Suzanne C. Ruch  
Jessica Ruggles  
Rebecca Schewe  
Margaret Schilt  
Nancy Scott-Rudnick  
Kaitlyn Sitniewski  
Dorla Smith  
Rebecca Smith  
Grace Stauskas  
Crista Sumanik  
Amanda Vlcek

## Alto

Mary Anderson  
Michelle Bain  
Shirley Beaver  
Elka Block  
Karen Bognich  
Rebecca Cameron  
Carolyn Carriere-Grenchik  
Courtney Cintron

Mimi Duginger  
Norma Felbinger  
Debbie Fineberg  
Patrice Fletcher  
Meredith Friedman  
Ayriole Frost  
Maxine Gere  
Claire Keating  
Sarah Kempke  
Anna Kreynina  
Joan Lakebrink  
Sophie Lanier  
Bates Larson  
Maryanne Leach  
Sunhee Lee  
Debra Magad  
Betsy Martens  
Christina Martin  
Darrelyn Marx  
Lauren McDermott  
Maureen Pulick Meyer  
Theda Mickey  
Zoelle Nagib  
Elizabeth Nave  
Annika Ness  
Meg O'Hara  
Normi Pagan  
Lynn Powell

Deb Rosenberg  
Lisa Russ  
Claire Solomon  
Barb Weaver  
Sandi Weiskirch  
Leslie Wilson  
Stephanie Woodson  
Donna Zahara  
Kathryn Zebus

## Tenor

Jim Anderson  
Matthew Bain  
Steven D. Booth  
Ronald B. Dickson  
Mark Grenchik  
Jeremy Heuer  
Nicholas Lammers  
Edmond P. Leonard  
Francisco Nunez  
James J. Olson  
John Prescott  
Rick Rausch  
Stuart Strong  
Daniel Suarez

## Bass

Nick Abbamonte  
Michael Cadilhac  
Jeff Ediger  
Sam Fahlberg  
Carl Foote  
Steve Gabelnick  
Steve George  
Philippe Geyskens  
Paul Glick  
Richard Hansen  
Tim Hieter  
Paul Johansen  
Jess Kaufman  
Daniel Levine  
Dennis Lord  
Ken Marx  
Kevin Michellini  
Joel Pearson  
Frank Purcell  
Ethan Reiss  
Ari Salkin-Weiss  
Lee Shibley  
Uwe Stephan  
Peter Sullivan  
Andrew Suprenant  
Richard Wagner  
David Zverov

**All CMD faculty members hold Master's degrees or higher in their instrument of study.**



# New Horizons Groups

## New Horizons Concert Band

Thomas Madeja, *Director*

Alan Aldworth, *French horn*  
David Baker, *trumpet*  
Samantha Buckenmaier, *flute*  
J. Richard Cummings, *flute*  
Cara Ditmar, *flute*  
Patrick Durkin, *trumpet*  
Adam Eichelkraut, *French horn*  
Diane Fronko, *trumpet*  
Amber Gillani, *trumpet*  
Maryon Gray, *clarinet*  
Joseph Gray, *trombone*  
Olivia Huber, *trumpet*  
Olivia Jensen, *flute*  
Meghan Johnson, *clarinet*  
Jane Jozefowicz, *trombone*  
Rickey Krajewski, *oboe*  
Elise Kulers, *clarinet*  
Lya Kurn, *clarinet*  
Robin Lasswell, *flute*  
Lisa Lefkowitz, *flute*  
Ian McCutcheon, *trumpet*  
Jon Miller, *clarinet*  
Charlie Post, *bass clarinet*  
Franco Reda, *saxophone*  
Natalie Reid, *clarinet*  
Amy Riske, *trumpet/euphonium*  
Elizabeth Simpkin, *clarinet*  
Karianne Soulsby, *tuba*  
William Taylor, *saxophone*  
Santiago Vivas, *oboe*  
Nicolas Vivas-Gonzalez, *trumpet*  
Matthew Walters, *trombone*

## New Horizons String Orchestra

Mina Zikri, *Director*

Doris Ayres, *cello*  
Rachael Berthiaume, *violin*  
Nikki Burdyn, *violin*  
Joan Evans, *cello*  
Ashni Gandhi, *violin*  
Amber Gillani, *violin*  
Marco Gonzalez, *violin*  
Michael Lisec, *violin*  
Claire Meyer, *violin*  
Margaret Renas, *violin*  
Jee Rim, *violin*  
Hector Santillan-Vasquez, *cello*  
Javante Smith, *violin*  
Wendy Stock, *violin*  
Paige Veech, *violin*  
Veronica Vieland, *viola*

## New Horizons Flute Ensemble

Dalia Chin, *Director*

Cam Buchanan  
Terian Koscik  
Gayle Morse  
Cathy Rokusek

## New Horizons Jazz Ensemble

Thomas Madeja, *Director*

J. Richard Cummings, *saxophone*  
Patrick Durkin, *trumpet*  
Amber Gillani, *trumpet*  
Joseph Gray, *trombone*  
Ian McCutcheon, *trumpet*  
Charlie Post, *saxophone*  
Karianne Soulsby, *tuba*



# NURTURING GROWTH FOR OUR COMMUNITY



CHICAGO | WILMETTE | ATLANTA

**WE ARE OPEN**  
**WALK-IN OR BY APPOINTMENT**

Online Ordering, Curbside Pickup,  
and Shipping are Available

[www.WHLEE.COM](http://www.whlee.com)

## Faculty

### **Jeremy Attanaseo\***

String Bass, Suzuki Bass

### **Susanne Baker\***

Piano, Suzuki Piano

### **Hannah Barton**

Violin, Viola, Suzuki Violin, Suzuki Viola

### **Jeremiah Benham**

Guitar, Suzuki Guitar

### **Stephen Blackwelder**

Conductor, DePaul Community Chorus

### **Yulia Block**

Percussion

### **Alban Bridges\***

Voice

### **J. Adam Briggs**

Saxophone

### **Edgar Campos**

Trumpet

### **Tanya Carey**

Advanced Cello Class, Suzuki Teacher Training

### **Bernini Chan**

Violin, Suzuki Violin

### **Dalia Chin**

Flute, Suzuki Flute, Conductor, New Horizons Flute Ensemble

### **Naomi Culp**

Violin, Suzuki Violin, Chamber Coach

### **Elise Dalleska**

Violin, Suzuki Violin

### **Charles Dieterle**

Low Brass

### **Jeremy Dittus**

Dalcroze Eurhythmics

### **Lara Driscoll**

Jazz Piano

### **Rolando Frietag**

Suzuki Teacher Training

### **Elizandro Garcia-Montoya**

Clarinet

### **Frederick Gifford\***

Theory, Composition

### **Natalie Douglass Grana\***

Theory

### **Sam Handley\***

Voice

### **Claudia Hommel**

SongShop

### **Kimberly Jones\***

Voice

### **Marti Kallenberger**

French Horn

### **Cameron Keenan**

Bassoon

### **Pauline Kempf**

Violin, Suzuki Violin

### **Yumy Lee Kim**

Piano, Suzuki Piano

### **Jeffrey Kowalkowski\***

Theory, Composition

### **Eunjin Lee**

Piano, Suzuki Piano, Dalcroze Eurhythmics

### **Jeong Min Lee**

Piano, Suzuki Piano

### **Philip Lee**

Cello, Suzuki Cello

### **Sophia Lee**

Piano, Suzuki Piano

### **Erica Lessie**

Cello, Suzuki Cello

### **Corina Lobont**

Violin, Suzuki Violin

### **Thomas Madeja**

Conductor, New Horizons Concert Band, New Horizons Jazz Ensemble

### **Larissa Mapua**

Violin, Viola, Suzuki Violin, Suzuki Viola

### **Kiyoe Matsuura**

Violin, Suzuki Violin

### **Mark Maxwell\***

Guitar

### **Ben McMunn\***

Guitar, Suzuki Guitar

A donation of \$3,000 underwrites one year of costs for an under-resourced CPS school in the Teaching Artist Partnership Program.

## Faculty

**Nora Mello**

Piano, Suzuki Piano

**Victoria Moreira**

Violin, Viola, Suzuki Violin, Suzuki Viola  
Chamber Coach

**Veronica Nettles Kolegas**

Cello, Suzuki Cello

**Bob Palmieri\***

Jazz Guitar

**Sophie Petroski**

Violin, Suzuki Violin

**George Radosavljevic**

Piano, Suzuki Piano

**Scott Ramsay\***

Voice

**Jeff Ray\***

Voice

**Maria Schwartz**

Flute, Suzuki Flute

**Carol Setapen**

Violin, Suzuki Violin

**Hope Shepherd DeCelle**

Cello, Suzuki Cello

**Joseph Spoelstra**

Guitar, Suzuki Guitar

**Barbara Staley**

Voice

**Regina Syrkin**

Piano, Suzuki Piano

**Stacey Tappan\***

Voice

**Anna Velzo\***

Oboe

**Irina Vorobeychik**

Piano, Suzuki Piano

**AJ Wester**

Vocal Repertoire

**Mina Zikri**

Violin, Chamber Coach, Conductor  
Youth Orchestra, Conductor, New  
Horizons String Orchestra

**Melissa Zindel**

Piano, Suzuki Piano

**Irina Zinevich**

Violin, Suzuki Violin



## Contributors

Jin Ahmed .....	p. 29	The Potaczak Family .....	p.34
The Brathwaite Family .....	p. 33	The Puthumana Family .....	p.27
Cabaret Connexion .....	p. 29	Jhonatan Roldan .....	p. 31
DePaul School of Music .....	pp. 16 & 28	Jessica Rosales.....	p.27
Jayden Kim and Family .....	p. 35	The Schmidt Family .....	p. 25
Midwest String Rentals .....	p. 27 and Video Ad	Shadow Personal Training .....	p. 4
David and Lilly Nayak .....	p. 33	SunBelle .....	Video Ad
New Horizons Band .....	p. 30	William Harris Lee & Co .....	p. 21
The Oskandy Family .....	p. 32		

## CONGRATULATIONS AND THANK YOU'S

To our outstanding DePaul CMD faculty of talented and dedicated teachers. Thank you for your commitment to quality music education and for enriching the lives of our students.

To our wonderfully skilled and experienced CMD staff members and student assistants who worked tirelessly through the past two and a half years of unprecedented challenges to keep the Community Music program running smoothly.

To our dedicated Suzuki group class instructors – Ben, Eunjin, Erica, Hannah, Kiyoe, Joe, Larissa, Pauline, Sophie, Veronica, Victoria, and Yumy. Thank you for instilling a love of playing beautiful music together in all of our students.

To our teaching artists who ably represent both the Community Music Division and the School of Music. Thank you for your excellent instruction and mentorship to over 200 students in our Chicago Public Schools Partnership Program.



**Thank you**  
Ms. Carol, Lucy and  
Evie for 10 years  
of beautiful music!  
The Schmidt Family





# MAKE MUSIC

---

## CHICAGO

June 21<sup>st</sup>

**Make Music Chicago is a live, one-day music festival on the first day of summer celebrating the ability of everyone to make music. Attend free performances throughout the day and sign-up to play by contacting the CMD Office.**





*Thank you  
Dr. Eunjin Lee  
for your dedication  
and effort.  
Yohann and Jyothy  
Puthumana*

## Midwest String Rentals



Visit us for the best rental string instruments  
at affordable prices. Our goal is to help  
young musicians sound their best!

Learn more at [midweststringrentals.com](http://midweststringrentals.com)

11 East Adams Street, Suite 1450  
Chicago, Illinois 60603 | 312.566.0429

Please call ahead so we are prepared to meet your needs.  
Open M-F 10am - 5 pm; other hours by appointment

*I am so proud of you Pablo,  
continue to play beautiful music!  
Love Mom*



This summer, join us in a series of Music Education Workshops including Kodaly Levels I, II & III, Orff Levels I, II & III, and Dalcroze Workshop.



Come sing, dance, play, improvise, and explore music in the state-of-the-art Holtschneider Performance Center on the Lincoln Park campus. Illinois Professional Development hours are available along with limited on-campus housing for each workshop.



# Summer Music Education Workshops



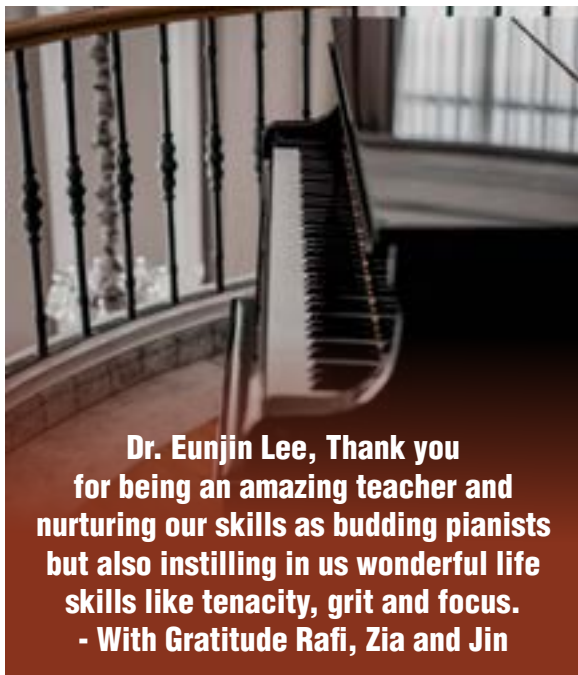

**4th international exchange May 8-16 in Chicago**



**CHICAGO PARIS  
CABARET CONNEXION  
2022**

- 🎵 Master classes & workshops
- 🎵 Meet with cabaret artists from France
- 🎵 Advance together the art of cabaret
- 🎵 Attend Cabaret Week shows May 6-16  
(chicagocabaretweek.org)



**[cabaretconnexion.org/rsvp](http://cabaretconnexion.org/rsvp)**

# **Congratulations to DePaul's Community Music Division and our in-person Performathon 2022.**

**The DePaul New Horizon's Band welcomes its new members  
and celebrates the joy of playing music live, together again**

**Tom Madeja, thanks for your enthusiasm and  
musicianship as our music director and conductor**







**"We are proud  
of you for all  
your hard work,  
Amelie and  
Kennedy!"**

# CONGRATULATIONS NICOLAS!

It's been 15 years of music at CMD. We will cherish our memories of your evolution as a musician and share your gratitude for the devotion of the extraordinary teachers - Katie Hamada, Susanne Baker, Yumy Kim, Ben McMunn and Jeremiah Benham - who cultivated and inspired it. Especially, Mrs. REGINA SYRKIN, whose talent and passion for piano was your inspiration and will live forever in your playing and love for music. We hope you take the music with you wherever you go.



**Ms. Naomi, thank you for being such an amazing teacher! -The Brathwaite Family**



**Thanks to Ms. Lee and Mr. Rado for being such awesome teachers!  
Sincerely, David and Lily Nayak**



# **It's Springtime. . . and Perfomathon is here!**

**Congratulations to All Performers.**

Many thanks to Dr. Baker, Dr. Eunjin Lee and all the staff and faculty of the DePaul Community Music Division for their care and leadership of all students during the past two challenging years. Thank you for keeping our music alive. It's great to be back!

With much gratitude, Barbara, Joe and John Paul Potaczek





Thank you to Veronica,  
Katherine and Mina for the  
many years of wonderful  
teaching and musical  
guidance in cello, voice  
and orchestra!

Kudos to Dr. Baker and the  
CMD staff for running all the  
programs so successfully!

Jayden Kim and Parents





# Our Chamber Music Program provides a rewarding musical experience for young musicians to collaborate in small groups.

Students explore a varied and rich repertoire, experience the challenge of part-independence, and develop important musicianship skills.

Join in-person classes taught by exceptional chamber music coaches. Curriculum includes weekly sessions, master classes, and performances.



**Community Music Division**  
School of Music | DePaul University



# Permathon Planning Team

## Administration School of Music

**Ronald Caltabiano**

Dean

**Ben Polancich**

Senior Director of Business

Administration

## Special Thanks

A special thank you to the following people who helped to ensure a successful event:

**Caileen Crecco**

Assistant Director, Annual and Special Giving at DePaul

**Graphic Alchemy's**

Kim Ziolkowski for the creation and layout of the digital program/ad book.

**a.Dorn**

Abby Dorning for the design of the Permathon cover logo.

## Administration Community Music Division



**Susanne Baker**

Director



**Adam Briggs**

Business Coordinator



**Hannah Keisker**

Marketing and  
Community Engagement  
Coordinator



**Ruth Heald**

Performance and  
Educational Programs  
Coordinator



# Support Community Music Division Today

Develop our future leaders  
through the transformative  
power of music.

**DONATE NOW**



► [Inspire.depaul.edu/Performathon](https://Inspire.depaul.edu/Performathon)

**Follow us**



@depaulcmd



@depaulcmd



@depaulcmd



[music.depaul.edu/cmd](https://music.depaul.edu/cmd)